Code of Federal Regulations

LSA

List of CFR Sections Affected

July 2006

Title 1–16
Changes January 3, 2006
through July 31, 2006

Title 17–27
Changes April 1, 2006
through July 31, 2006

Title 28–41
Changes July 1, 2006
through July 31, 2006

Title 42–50
Changes October 1, 2005
through July 31, 2006

LSA—LIST OF CFR SECTIONS AFFECTED

The LSA (List of CFR Sections Affected) is a monthly publication designed to lead users of the Code of Federal Regulations (CFR) to amendatory actions published in the Federal Register (FR). It should be shelved with current CFR volumes. Entries are by CFR title, chapter, part, and section. Proposed rules are listed at the end of appropriate titles.

HOW TO USE THIS FINDING AID

The CFR is revised annually according to the following schedule:

Titles 1–16—as of Jan. 1
17–27—as of April 1
28–41—as of July 1
42–50—as of Oct. 1

To bring these regulations up to date, consult the most recent LSA for any changes, additions, or removals published after the revision date of the volume you are using. Then check the CUMULATIVE LIST OF PARTS AFFECTED appearing in the Reader Aids of the latest Federal Register for less detailed but timely changes published after the final date included in this publication.

The page numbers listed to the right of each LSA entry indicate where the specific amendments begin in the Federal Register. **Boldface** page numbers under a particular title indicate that the page numbers span 2 years. **Boldface** is used to distinguish the previous year from the current year.

Cite a page reference from this publication using the volume number (70 FR for 2005, 71 FR for 2006) and the page number. Example: 24727 in bold cite as 70 FR 24727. For your convenience, the volume number has been included in the Table of Federal Register Issue Pages and Dates.

ISSUES TO BE SAVED

There is no single annual issue of the LSA. Four ANNUAL ISSUES must be saved; the DECEMBER issue is the ANNUAL for Titles 1–16; the MARCH issue is the ANNUAL for Titles 17–27; the JUNE issue is the ANNUAL for Titles 28–41; the SEPTEMBER issue is the ANNUAL for Titles 42–50. ANNUAL ISSUES to be saved are clearly designated on the cover.

TABLE OF FEDERAL REGISTER ISSUE PAGES AND DATES

A table is included at the end of this publication which identifies the volume number, the inclusive page numbers, and the corresponding Federal Register issue dates for the period covered.

INDEXES

An INDEX to the daily Federal Register is published monthly and is cumulated for 12 months. A separate volume, the CFR Index and Finding Aids to the entire Code of Federal Regulations, is revised as of January 1 each year.

LSA ONLINE

The LSA can be found on the Internet at http://www.access.gpo.gov/nara/lsa/aboutlsa.html.

INQUIRIES AND SUGGESTIONS

Melanie Y. Williams is Chief Editor of the LSA, assisted by Shelley C. Featherson, Jonn V. Lilyea, and Stephen D. Hickman. The LSA is prepared under the direction of Raymond A. Mosley, assisted by Brian Swidal. INQUIRIES, telephone 202–741–6000.

SUGGESTIONS concerning this and other publications of the Office are welcomed. Please send your suggestions to Raymond A. Mosley, Director, Office of the Federal Register, National Archives and Records Administration, Washington, DC 20408 or e-mail fedreg.info@nara.gov.

CHECKLIST OF CFR VOLUMES FOR THIS MONTH

(Comprising a Complete CFR Set)

Title	Stock Number	Price	Revision Date
1	(869–060–00001–4)	5.00	[4]Jan. 1, 2006
2	(869–060–00002–0)	5.00	Jan. 1, 2006
3 (2003 Compilation and Parts 100 and 101).	(869–056–00003–1)	35.00	[1]Jan. 1, 2005
4	(869–060–00004–6)	10.00	Jan. 1, 2006
5 Parts:			
1–699	(869–060–00005–4)	60.00	Jan. 1, 2006
700–1199	(869–060–00006–2)	50.00	Jan. 1, 2006
1200–End	(869–060–00007–1)	61.00	Jan. 1, 2006
6	(869–060–00008–9)	10.50	Jan. 1, 2006
7 Parts:			
1–26	(869–060–00009–7)	44.00	Jan. 1, 2006
27–52	(869–060–00010–1)	49.00	Jan. 1, 2006
53–209	(869–060–00011–9)	37.00	Jan. 1, 2006
210–299	(869–060–00012–7)	62.00	Jan. 1, 2006
300–399	(869–060–00013–5)	46.00	Jan. 1, 2006
400–699	(869–060–00014–3)	42.00	Jan. 1, 2006
700–899	(869–060–00015–1)	43.00	Jan. 1, 2006
900–999	(869–060–00016–0)	60.00	Jan. 1, 2006
1000–1199	(869–060–00017–8)	22.00	Jan. 1, 2006
1200–1599	(869–060–00018–6)	61.00	Jan. 1, 2006
1600–1899	(869–060–00019–4)	64.00	Jan. 1, 2006
1900–1939	(869–060–00020–8)	31.00	Jan. 1, 2006
1940–1949	(869–060–00021–6)	50.00	Jan. 1, 2006
1950–1999	(869–060–00022–4)	46.00	Jan. 1, 2006
2000–End	(869–060–00023–2)	50.00	Jan. 1, 2006
8	(869–060–00024–1)	63.00	Jan. 1, 2006
9 Parts:			
1–199	(869–060–00025–9)	61.00	Jan. 1, 2006
200–End	(869–060–00026–7)	58.00	Jan. 1, 2006
10 Parts:			
1–50	(869–060–00027–5)	61.00	Jan. 1, 2006
51–199	(869–060–00028–3)	58.00	Jan. 1, 2006
200–499	(869–060–00029–1)	46.00	Jan. 1, 2006
500–End	(869–060–00030–5)	62.00	Jan. 1, 2006
11	(869–060–00031–3)	41.00	Jan. 1, 2006
12 Parts:			
1–199	(869–060–00032–1)	34.00	Jan. 1, 2006
200–219	(869–060–00033–0)	37.00	Jan. 1, 2006
220–299	(869–060–00034–8)	61.00	Jan. 1, 2006
300–499	(869–060–00035–6)	47.00	Jan. 1, 2006
500–599	(869–060–00036–4)	39.00	Jan. 1, 2006
600–899	(869–056–00037–5)	56.00	Jan. 1, 2005
900–End	(869–060–00038–1)	50.00	Jan. 1, 2006
13	(869–060–00039–9)	55.00	Jan. 1, 2006
14 Parts:			
1–59	(869–060–00040–2)	63.00	Jan. 1, 2006
60–139	(869–060–00041–1)	61.00	Jan. 1, 2006
140–199	(869–060–00042–9)	30.00	Jan. 1, 2006
200–1199	(869–060–00043–7)	50.00	Jan. 1, 2006
1200–End	(869–060–00044–5)	45.00	Jan. 1, 2006
15 Parts:			
0–299	(869–060–00045–3)	40.00	Jan. 1, 2006

CHECKLIST OF CFR VOLUMES FOR THIS MONTH—Continued

(Comprising a Complete CFR Set)

Title	Stock Number	Price	Revision Date
300–799	(869–060–00046–1)	60.00	Jan. 1, 2006
800–End	(869–060–00047–0)	42.00	Jan. 1, 2006
16 Parts:			
0–999	(869–060–00048–8)	50.00	Jan. 1, 2006
1000–End	(869–060–00049–6)	60.00	Jan. 1, 2006
17 Parts:			
1–199	(869–060–00051–8)	50.00	Apr. 1, 2006
200–239	(869–060–00052–6)	60.00	Apr. 1, 2006
240–End	(869–060–00053–4)	62.00	Apr. 1, 2006
18 Parts:			
1–399	(869–060–00054–2)	62.00	Apr. 1, 2006
400–End	(869–060–00055–1)	26.00	[6]Apr. 1, 2006
19 Parts:			
1–140	(869–060–00056–9)	61.00	Apr. 1, 2006
141–199	(869–060–00057–7)	58.00	Apr. 1, 2006
200–End	(869–060–00058–5)	31.00	Apr. 1, 2006
20 Parts:			
1–399	(869–060–00059–3)	50.00	Apr. 1, 2006
400–499	(869–060–00060–7)	64.00	Apr. 1, 2006
500–End	(869–060–00061–5)	63.00	Apr. 1, 2006
21 Parts:			
1–99	(869–060–00062–3)	40.00	Apr. 1, 2006
100–169	(869–060–00063–1)	49.00	Apr. 1, 2006
170–199	(869–060–00064–0)	50.00	Apr. 1, 2006
200–299	(869–060–00065–8)	17.00	Apr. 1, 2006
300–499	(869–060–00066–6)	30.00	Apr. 1, 2006
500–599	(869–060–00067–4)	47.00	Apr. 1, 2006
600–799	(869–060–00068–2)	15.00	Apr. 1, 2006
800–1299	(869–060–00069–1)	60.00	Apr. 1, 2006
1300–End	(869–060–00070–4)	25.00	Apr. 1, 2006
22 Parts:			
1–299	(869–060–00071–2)	63.00	Apr. 1, 2006
300–End	(869–060–00072–1)	45.00	[10]Apr. 1, 2006
23	(869–060–00073–9)	45.00	Apr. 1, 2006
24 Parts:			
0–199	(869–060–00074–7)	60.00	Apr. 1, 2006
200–499	(869–060–00075–5)	50.00	Apr. 1, 2006
500–699	(869–060–00076–3)	30.00	Apr. 1, 2006
700–1699	(869–060–00077–1)	61.00	Apr. 1, 2006
1700–End	(869–060–00078–0)	30.00	Apr. 1, 2006
25	(869–060–00079–8)	64.00	Apr. 1, 2006
26 Parts:			
§§ 1.0–1–1.60	(869–060–00080–1)	49.00	Apr. 1, 2006
§§ 1.61–1.169	(869–060–00081–0)	63.00	Apr. 1, 2006
§§ 1.170–1.300	(869–060–00082–8)	60.00	Apr. 1, 2006
§§ 1.301–1.400	(869–060–00083–6)	47.00	Apr. 1, 2006
§§ 1.401–1.440	(869–060–00084–4)	56.00	Apr. 1, 2006
§§ 1.441–1.500	(869–060–00085–2)	58.00	Apr. 1, 2006
§§ 1.501–1.640	(869–060–00086–1)	49.00	Apr. 1, 2006
§§ 1.641–1.850	(869–060–00087–9)	61.00	Apr. 1, 2006
§§ 1.851–1.907	(869–060–00088–7)	61.00	Apr. 1, 2006
§§ 1.908–1.1000	(869–060–00089–5)	60.00	Apr. 1, 2006
§§ 1.1001–1.1400	(869–060–00090–9)	61.00	Apr. 1, 2006

CHECKLIST OF CFR VOLUMES FOR THIS MONTH—Continued

(Comprising a Complete CFR Set)

Title	Stock Number	Price	Revision Date
§§ 1.1401–1.1550	(869–060–00091–2)	58.00	Apr. 1, 2006
§§ 1.1551–End	(869–060–00092–5)	50.00	Apr. 1, 2006
2–29	(869–060–00093–3)	60.00	Apr. 1, 2006
30–39	(869–060–00094–1)	41.00	Apr. 1, 2006
40–49	(869–060–00095–0)	28.00	Apr. 1, 2006
50–299	(869–060–00096–8)	42.00	Apr. 1, 2006
300–499	(869–060–00097–6)	61.00	Apr. 1, 2006
500–599	(869–060–00098–4)	12.00	[5]Apr. 1, 2006
600–End	(869–060–00099–2)	17.00	Apr. 1, 2006
27 Parts:			
1–399	(869–060–00100–0)	64.00	Apr. 1, 2006
400–End	(869–060–00101–8)	18.00	Apr. 1, 2006
28 Parts:.			
0–42	(869–056–00102–9)	61.00	July 1, 2005
43–End	(869–056–00103–7)	60.00	July 1, 2005
29 Parts:			
0–99	(869–056–00104–5)	50.00	July 1, 2005
100–499	(869–056–00105–3)	23.00	July 1, 2005
500–899	(869–056–00106–1)	61.00	July 1, 2005
900–1899	(869–056–00107–0)	36.00	[7]July 1, 2005
1900–1910 (§§ 1900 to 1910.999)	(869–056–00108–8)	61.00	July 1, 2005
1910 (§§ 1910.1000 to end)	(869–056–00109–6)	58.00	July 1, 2005
1911–1925	(869–056–00110–0)	30.00	July 1, 2005
1926	(869–056–00111–8)	50.00	July 1, 2005
1927–End	(869–056–00112–6)	62.00	July 1, 2005
30 Parts:			
1–199	(869–056–00113–4)	57.00	July 1, 2005
200–699	(869–056–00114–2)	50.00	July 1, 2005
700–End	(869–056–00115–1)	58.00	July 1, 2005
31 Parts:			
0–199	(869–056–00116–9)	41.00	July 1, 2005
200–499	(869–056–00117–7)	33.00	July 1, 2005
500–End	(869–056–00118–5)	33.00	July 1, 2005
32 Parts:			
1–39, Vol. I		15.00	[2]July 1, 1984
1–39, Vol. II		19.00	[2]July 1, 1984
1–39, Vol. III		18.00	[2]July 1, 1984
1–190	(869–056–00119–3)	61.00	July 1, 2005
191–399	(869–056–00120–7)	63.00	July 1, 2005
400–629	(869–056–00121–5)	50.00	July 1, 2005
630–699	(869–056–00122–3)	37.00	July 1, 2005
700–799	(869–056–00123–1)	46.00	July 1, 2005
800–End	(869–056–00124–0)	47.00	July 1, 2005
33 Parts:			
1–124	(869–056–00125–8)	57.00	July 1, 2005
125–199	(869–056–00126–6)	61.00	July 1, 2005
200–End	(869–056–00127–4)	57.00	July 1, 2005
34 Parts:			
1–299	(869–056–00128–2)	50.00	July 1, 2005
300–399	(869–056–00129–1)	40.00	[7]July 1, 2005
400–End & 35	(869–056–00130–4)	61.00	July 1, 2005
36 Parts:			
1–199	(869–056–00131–2)	37.00	July 1, 2005

CHECKLIST OF CFR VOLUMES FOR THIS MONTH—Continued

(Comprising a Complete CFR Set)

Title	Stock Number	Price	Revision Date
200–299	(869–056–00132–1)	37.00	July 1, 2005
300–End	(869–056–00133–9)	61.00	July 1, 2005
37	(869–056–00134–7)	58.00	July 1, 2005
38 Parts:			
0–17	(869–056–00135–5)	60.00	July 1, 2005
18–End	(869–056–00136–3)	62.00	July 1, 2005
39	(869–056–00139–1)	42.00	July 1, 2005
40 Parts:			
1–49	(869–056–00138–0)	60.00	July 1, 2005
50–51	(869–056–00139–8)	45.00	July 1, 2005
52 (52.01–52.1018)	(869–056–00140–1)	60.00	July 1, 2005
52 (52.1019–End)	(869–056–00141–0)	61.00	July 1, 2005
53–59	(869–056–00142–8)	31.00	July 1, 2005
60 (60.1–End)	(869–056–00143–6)	58.00	July 1, 2005
60 (Apps)	(869–056–00144–4)	57.00	July 1, 2005
61–62	(869–056–00145–2)	45.00	July 1, 2005
63 (63.1–63.599)	(869–056–00146–1)	58.00	July 1, 2005
63 (63.600–63.1199)	(869–056–00147–9)	50.00	July 1, 2005
63 (63.1200–63.1439)	(869–056–00148–7)	50.00	July 1, 2005
63 (63.1440–63.6175)	(869–056–00149–5)	32.00	July 1, 2005
63 (63.6580–63.8830)	(869–056–00150–9)	32.00	July 1, 2005
63 (63.8980–End)	(869–056–00151–7)	35.00	[7]July 1, 2005
64–71	(869–056–00152–5)	29.00	July 1, 2005
72–80	(869–056–00153–5)	62.00	July 1, 2005
81–85	(869–056–00154–1)	60.00	July 1, 2005
86 (86.1–86.599–99)	(869–056–00155–0)	58.00	July 1, 2005
86 (86.600–1–End)	(869–056–00156–8)	50.00	July 1, 2005
87–99	(869–056–00157–6)	60.00	July 1, 2005
100–135	(869–056–00158–4)	45.00	July 1, 2005
136–149	(869–056–00159–2)	61.00	July 1, 2005
150–189	(869–056–00160–6)	50.00	July 1, 2005
190–259	(869–056–00161–4)	39.00	July 1, 2005
260–265	(869–056–00162–2)	50.00	July 1, 2005
266–299	(869–056–00163–1)	50.00	July 1, 2005
300–399	(869–056–00164–9)	42.00	July 1, 2005
400–424	(869–056–00165–7)	56.00	[8]July 1, 2005
425–699	(869–056–00166–5)	61.00	July 1, 2005
700–789	(869–056–00167–3)	61.00	July 1, 2005
790–End	(869–056–00168–1)	61.00	July 1, 2005
41 Chapters:			
1, 1–1 to 1–10		13.00	[3]July 1, 1984
1, 1–11 to Appendix, 2 (2 Reserved)		13.00	[3]July 1, 1984
3–6		14.00	[3]July 1, 1984
7		6.00	[3]July 1, 1984
8		4.50	[3]July 1, 1984
9		13.00	[3]July 1, 1984
10–17		9.50	[3]July 1, 1984
18, Vol. I, Parts 1–5		13.00	[3]July 1, 1984
18, Vol. II, Parts 6–19		13.00	[3]July 1, 1984
18, Vol. III, Parts 20–52		13.00	[3]July 1, 1984
19–100		13.00	[3]July 1, 1984
1–100	(869–056–00169–0)	24.00	July 1, 2005
101	(869–056–00170–3)	21.00	July 1, 2005

CHECKLIST OF CFR VOLUMES FOR THIS MONTH—Continued

(Comprising a Complete CFR Set)

Title	Stock Number	Price	Revision Date
102–200	(869–056–00171–1)	56.00	July 1, 2005
201–End	(869–056–00172–0)	24.00	July 1, 2005
42 Parts:			
1–399	(869–056–00173–8)	61.00	Oct. 1, 2005
400–429	(869–056–00174–6)	63.00	Oct. 1, 2005
430–End	(869–056–00175–4)	64.00	Oct. 1, 2005
43 Parts:			
1–999	(869–056–00176–2)	56.00	Oct. 1, 2005
1000–end	(869–056–00177–1)	62.00	Oct. 1, 2005
44	(869–056–00178–9)	50.00	Oct. 1, 2005
45 Parts:			
1–199	(869–056–00179–7)	60.00	Oct. 1, 2005
200–499	(869–056–00180–1)	34.00	Oct. 1, 2005
500–1199	(869–056–00171–9)	56.00	Oct. 1, 2005
1200–End	(869–056–00182–7)	61.00	Oct. 1, 2005
46 Parts:			
1–40	(869–056–00183–5)	46.00	Oct. 1, 2005
41–69	(869–056–00184–3)	39.00	[9]Oct. 1, 2005
70–89	(869–056–00185–1)	14.00	[9]Oct. 1, 2005
90–139	(869–056–00186–0)	44.00	Oct. 1, 2005
140–155	(869–056–00187–8)	25.00	Oct. 1, 2005
156–165	(869–056–00188–6)	34.00	[9]Oct. 1, 2005
166–199	(869–056–00189–4)	46.00	Oct. 1, 2005
200–499	(869–056–00190–8)	40.00	Oct. 1, 2005
500–End	(869–056–00191–6)	25.00	Oct. 1, 2005
47 Parts:			
0–19	(869–056–00192–4)	61.00	Oct. 1, 2005
20–39	(869–056–00193–2)	46.00	Oct. 1, 2005
40–69	(869–056–00194–1)	40.00	Oct. 1, 2005
70–79	(869–056–00195–9)	61.00	Oct. 1, 2005
80–End	(869–056–00196–7)	61.00	Oct. 1, 2005
48 Chapters:			
1 (Parts 1–51)	(869–056–00197–5)	63.00	Oct. 1, 2005
1 (Parts 52–99)	(869–056–00198–3)	49.00	Oct. 1, 2005
2 (Parts 201–299)	(869–056–00199–1)	50.00	Oct. 1, 2005
3–6	(869–056–00200–9)	34.00	Oct. 1, 2005
7–14	(869–056–00201–7)	56.00	Oct. 1, 2005
15–28	(869–056–00202–5)	47.00	Oct. 1, 2005
29–End	(869–056–00203–3)	47.00	Oct. 1, 2005
49 Parts:			
1–99	(869–056–00204–1)	60.00	Oct. 1, 2005
100–185	(869–056–00205–0)	63.00	Oct. 1, 2005
186–199	(869–056–00206–8)	23.00	Oct. 1, 2005
200–299	(869–056–00207–6)	32.00	Oct. 1, 2005
300–399	(869–056–00208–4)	32.00	Oct. 1, 2005
400–599	(869–056–00209–2)	64.00	Oct. 1, 2005
600–999	(869–056–00210–6)	19.00	Oct. 1, 2005
1000–1199	(869–056–00211–4)	28.00	Oct. 1, 2005
1200–End	(869–056–00212–2)	34.00	Oct. 1, 2005
50 Parts:			
1–16	(869–056–00213–1)	11.00	Oct. 1, 2005
17.1–17.95(b)	(869–056–00214–9)	32.00	Oct. 1, 2005
17.95(c)–end	(869–056–00215–7)	32.00	Oct. 1, 2005

CHECKLIST OF CFR VOLUMES FOR THIS MONTH—Continued

(Comprising a Complete CFR Set)

Title	Stock Number	Price	Revision Date
17.96–17.99(h)	(869–056–00215–7)	61.00	Oct. 1, 2005
17.99(i)–end and 17.100–end	(869–056–00217–3)	47.00	Oct. 1, 2005
18–199	(869–056–00218–1)	50.00	Oct. 1, 2005
200–599	(869–056–00218–1)	45.00	Oct. 1, 2005
600–End	(869–056–00219–0)	62.00	Oct. 1, 2005
CFR Index and Findings Aids	(869–060–00050–0)	62.00	Jan. 1, 2006
Complete 2006 CFR set		1,398.00	2006
Microfiche CFR Edition:			
Subscription (mailed as issued)		332.00	2006
Individual copies		4.00	2006
Complete set (one-time mailing)		325.00	2005
Complete set (one-time mailing)		325.00	2004

[1]Because Title 3 is an annual compilation, this volume and all previous volumes should be retained as a permanent reference source.

[2]The July 1, 1985 edition of 32 CFR Parts 1–189 contains a note only for Parts 1–39 inclusive. For the full text of the Defense Acquisition Regulations in Parts 1–39, consult the three CFR volumes issued as of July 1, 1984, containing those parts.

[3]The July 1, 1985 edition of 41 CFR Chapters 1–100 contains a note only for Chapters 1 to 49 inclusive. For the full text of procurement regulations in Chapters 1 to 49, consult the eleven CFR volumes issued as of July 1, 1984 containing those chapters.

[4]No amendments to this volume were promulgated during the period January 1, 2005, through January 1, 2006. The CFR volume issued as of January 1, 2005 should be retained.

[5]No amendments to this volume were promulgated during the period April 1, 2000, through April 1, 2006. The CFR volume issued as of April 1, 2000 should be retained.

[6]No amendments to this volume were promulgated during the period April 1, 2005, through April 1, 2006. The CFR volume issued as of April 1, 2004 should be retained.

[7]No amendments to this volume were promulgated during the period July 1, 2004, through July 1, 2005. The CFR volume issued as of July 1, 2004 should be retained.

[8]No amendments to this volume were promulgated during the period July 1, 2004, through July 1, 2005. The CFR volume issued as of July 1, 2003 should be retained.

[9]No amendments to this volume were promulgated during the period October 1, 2004, through October 1, 2005. The CFR volume issued as of October 1, 2004 should be retained.

[10]No amendments to this volume were promulgated during the period April 1, 2005, through April 1, 2006. The CFR volume issued as of April 1, 2005 should be retained.

Other Related Publications

Title	*Price*		*Revision Date*
List of CFR Sections Affected (1986--2000)			
(Titles 1—16) Vol. I	64.00		2002
(Titles 17—27) Vol. II	53.00		2002
(Titles 28—41) Vol. III	63.00		2002
(Titles 42—50) Vol. IV	65.00		2002
Federal Register:			
Yearly subscription (with FR Index and LSA)	808.00		
Yearly subscription (without FR Index and LSA)	749.00		
Individual copies	varies		daily[1]

[1] The price of a single copy of the daily **Federal Register**, including postage, is based on the number of pages: $11 for an issue containing less than 200 pages; $22 for an issue containing 200 to 400 pages; and $33 for an issue containing more than 400 pages.Single issues of the microfiche edition may be purchased for $3 per copy.

CHANGES JANUARY 3, 2006 THROUGH JULY 31, 2006

TITLE 1—GENERAL PROVISIONS

No amendments to 1 CFR have been published in the FEDERAL REGISTER since April 9, 2004.

TITLE 2—GRANTS AND AGREEMENTS

No amendments to 2 CFR have been published in the FEDERAL REGISTER since August 31, 2005.

TITLE 3—THE PRESIDENT

Presidential Documents

Proclamations

6123 Superseded by Proc. 7981 9425
6867 *See* Notice of Jan. 10, 2006 2133
7757 *See* Notice of Jan. 10, 2006 2133
7758 *See* Proc. 8033 38255
7959 *See* Memorandum of Feb. 3, 2006 6335
7973 3199
7974 3201
7975 4229
7976 5155
7977 5579
7978 5967
7979 6333
7980 6661
7981 9425
7982 10411
7983 10413
7984 10793
7985 10823
7986 10825
7987 10827
See Proc. 7991 16009
7988 13243
7989 14355
7990 15321
7991 16009
7992 16685
7993 16687
7994 16689
7995 16969
7996 16971
7997 18157
7998 18159
7999 18585
8000 18587
8001 19983
8002 20517
8003 20863
8004 ..... 20865, 28227
8005 ..... 24547, 28541
8006 24549
8007 25735
8008 25917
8009 26183
8010 26185
8011 26187
8012 26675
8013 27183
8014 28227
8015 28541
8016 28745
8017 28747
8018 28749
8019 29059
8020 29757
8021 29759
8022 30045
8023 30557
8024 30559
8025 30793
8026 32799
8027 32801
8028 33373
8029 33589
8030 33591
8031 36443
8032 37487
8033 38255
8034 38509
8035 40383
8036 41091
8037 43029

Executive Orders

11030 Amended by EO 13403 28543
11651 *See* Proc. 7987 10827
12170 *See* Notice of Mar. 13, 2006 13241
12472 Amended by EO 13407 36975
12630 *See* EO 13406 36973
12722 *See* Notice of May 18, 2006 29237
12724 *See* Notice of May 18, 2006 29237
12820 Revoked by EO 13401 25737
12947 *See* Notice of Jan. 18, 2006 3407
12957 *See* Notice of Mar. 13, 2006 13241
12959 *See* Notice of Mar. 13, 2006 13241
13011 Revoked by EO 13403 28543

CHANGES JANUARY 3, 2006 THROUGH JULY 31, 2006

TITLE 3 Executive Orders—Con.

13047 *See* Notice of May 18, 2006 29239
13059 *See* Notice of Mar. 13, 2006 13241
13067 *See* EO 13400 25483
13099 *See* Notice of Jan. 18, 2006 3407
13159 *See* Notice of Jun. 19, 2006 35489
13178 *See* Proclamation 8031 36443
13196 *See* Proclamation 8031 36443
13219 *See* Notice of Jun. 22, 2006 36183
13222 *See* Presidential Determination No. 2006-14 of May 12, 2006 ..... 30551, 31909
13279 Amended by EO 13403 28543
13288 *See* Notice of Feb. 27, 2006 10603
13290 *See* Notice of May 18, 2006 29237
13303 *See* Notice of May 18, 2006 29237
13304 *See* Notice of Jun. 22, 2006 36183
13310 *See* Notice of May 18, 2006 29239
13315 *See* Notice of May 18, 2006 29237
13338 *See* EO 13399 25059
See Notice of May 8, 2006 27381
13339 Amended by EO 13403 28543
13348 *See* Notice of Jul. 18, 2006 41093
13350 *See* Notice of May 18, 2006 29237
13364 *See* Notice of May 18, 2006 29237
13381 Amended by EO 13403 28543
Amended by EO 13408 37807
13389 Amended by EO 13403 28543
13391 *See* Notice of Feb. 27, 2006 10603
13395 3203
13396 7389
13397 12275
13398 20519
13399 25059
See Notice of May 8, 2006 27381
13400 25483
13401 25737
13402 27945
13403 28543
13404 33593
13405 35485
13406 36973
13407 36975
13408 37807
13409 38511

Administrative Orders

Memorandums:

Sept. 15, 1995 Provisionally revoked by EO 13407 36975
May 9, 2002 Superseded by Memorandum of Apr. 17, 2006 20333
Dec. 15, 2005 1467
Feb. 3, 2006 6335
Apr. 6, 2006 19427
Apr. 17, 2006 20333
May 5, 2006 ..... 27943, 28753, 28755
May 8, 2006 28757
May 12, 2006 30549
May 18, 2006 ..... 30553, 35769
May 25, 2006 36433
May 26, 2006 36435
July 18, 2006 42747

Notices:

Jan. 6, 2006 1681
Jan. 10, 2006 2133
Jan. 18, 2006 3407
Feb. 27, 2006 10603
Mar. 13, 2006 13241
May 8, 2006 27381
May 18, 2006 ..... 29237, 29239
Jun. 19, 2006 35489
Jun. 22, 2006 36183
Jul. 18, 2006 41093

Presidential Determinations

No. 2005–19 of Jan. 27, 2005 Amended by Presidential Determination 2006–10 of Feb. 7, 2005 11137
No. 2006-7 of Dec. 30, 2005 871
No. 2006–6 of Dec. 22, 2005 1469
No. 2006–8 of Dec. 30, 2005 1471
No. 2006–9 of Feb. 7, 2006 11135
No. 2006–10 of Feb. 7, 2006 11137
No. 2006–11 of Feb. 28, 2006 12119
No. 2006–12 of Apr. 13, 2006 26409
No. 2006–13 of May 4, 2006 27383
No. 2006-14 of May 12, 2006 ..... 30551, 31909
No. 2006-15 of Jun. 15, 2006 ..... 36437, 36477
No. 2006-16 of Jun. 19, 2006 ..... 36439, 36479
No. 2006-17 of Jun. 30, 2006 39511

CHANGES JANUARY 3, 2006 THROUGH JULY 31, 2006

TITLE 4—ACCOUNTS

No amendments to 4 CFR have been published in the FEDERAL REGISTER since April 14, 2005.

TITLE 5—ADMINISTRATIVE PERSONNEL

Chapter I—Office of Personnel Management (Parts 1—1199)

211.102 (a), (b) and (g) revised; interim 33376
213 Regulation at 68 FR 24605 confirmed....8921
Authority citation revised 18163, 42245
213.3102 (t) and (gg) removed; (u) revised....42245
213.3199 Regulation at 68 FR 24605 confirmed 8921
213.3202 (a)(2), (b)(2) and (11) revised 18163
315 Authority citation revised....42245
315.201 (b)(1)(xii) revised 42245
315.709 Revised....42245
337 Authority citation revised 3409
337.304 Revised 3409
410.311 Removed....28547
410.406 Removed....28547
410.701 (Subpart G) Heading revised 28547
410.701 Revised....28547
511.605 (c) revised....37489
511.613 Revised....37489
511.701 (b)(2) revised....37489
511.702 (b) and (c) revised....37489
532.201—532.285 (Subpart B) Regulation at 70 FR 62229 confirmed 4805
532.213 (a) revised....35373
532.221 (a) revised....35374
532.223 (a) revised....35374
532.267 (c)(1) revised....35374
532.279 (c) introductory text and (1) revised 35375
532.285 (c)(1) revised....35375
532.313 Revised....35375
532.501—532.513 (Subpart E) Appendix A amended....8922
532.705 (f) revised 37490
534.404 (c)(3)(v) and (vi) redesignated as (c)(3)(vi) and (vii); new (c)(3)(v) added; (e) revised 38754
724 Regulation at 69 FR 2998 confirmed; revised 27187
724.102 Amended 41098
724.201—724.203 (Subpart B) Added 41098
730 Regulation at 69 FR 61144 confirmed 13525

Chapter II—Merit Systems Protection Board (Parts 1200—1299)

1201 Authority citation revised 34232
1201.142 Revised 34232
1216 Added 17967

Chapter VI—Federal Retirement Thrift Investment Board (Parts 1600—1699)

1650.33 (c) added (temporary) 1389
1650.42 (c) added (temporary) 1389
1651.5 Revised....9897

Chapter XVI—Office of Government Ethics (Parts 2600—2699)

2634.102 (b) revised 28233
2634.203 (b) amended 28233
2634.204 (b) amended 28233
2634.301—2634.311 (Subpart C) Heading revised....28233
2634.301 (a), (d) introductory text and *Examples* 1 and 3 amended....28233
2634.302 (a)(1) introductory text, (iv) *Example* 2, (b) introductory text, (1), (2) and *Examples* 1, 2 and 3 amended 28233
2634.303 (a) introductory text amended 28233
2634.304 (a), (b) and (f)(1) introductory text amended 28233
2634.305 (a) amended 28233
2634.306 Introductory text amended 28234
2634.307 (a) amended 28234
2634.308 (a), (b) introductory text and (c) amended 28234
2634.309 (a) introductory text, (1)(ii), (iii), *Example* 1, (3) introductory text and (b) amended 28234
2634.310 (a)(1) and (c)(1) amended 28234
2634.311 (b) and (c)(2) amended....28234
2634.601 (a) amended 28234

CHANGES JANUARY 3, 2006 THROUGH JULY 31, 2006

TITLE 5 Chapter XVI—Con.

2634.903 (a), (b)(1), (2)(i), (iii) and (3) amended; (e) added 28234
2634.904 Revised 28234
2634.905 Heading revised; introductory text, (a), (b), (c) and *Examples* 1, 2 and 3 removed; new (a) and *Example* added; (d) and (1) through (6) redesignated as (b) and (1) through (6); new (b) introductory text, (4) and (5) amended 28235
2634.907 Revised 28236
2634.908 (a) amended 28239
2640.102 (a) note amended 28239

Proposed Rules:

250....29593
451....35561
534....10913
551....30301
553....41376
591....37507
724....4053, 16246
875....19459
890....11287, 12438, 34849, 35397
950....37003
1630....40034
1651....1984, 40034
1653....40034
1690....40034
2635....27427

TITLE 6—HOMELAND SECURITY

Chapter I—Office of the Secretary, Deparment of Homeland Security (Parts 1—99)

5 Appendix C added....20523
25 Revised....33159

Proposed Rules:

5....16519, 26706, 42603

TITLE 7—AGRICULTURE

Subtitle A—Office of the Secretary of Agriculture (Parts 0—26)

2.16 (a)(1)(xviii) revised....35491
2.42 (a)(20) revised....35491

Subtitle B—Regulations of the Department of Agriculture (Parts 27—4290)

Chapter I—Agricultural Marketing Service (Standards, Inspections, Marketing Practices), Department of Agriculture (Parts 27—209)

56 Technical correction....26189
56.1 Amended....12614, 20292, 42007
56.3 Undesignated center heading revised; (a) designation and (b) removed; text amended 42007
56.4—56.9 Undesignated center heading removed....42007
56.4 (a) amended....42007
56.5 Heading revised....42008
56.6 Amended....42008
56.7 Added....42008
56.9 Revised....42008
56.10—56.18 Undesignated center heading revised....42008
56.10 Revised....42008
56.11 Revised....42008
56.12 Revised....42008
56.13 Revised....42008
56.14 Amended....42008
56.15 Revised....42008
56.16 Revised....42008
56.17 Heading, introductory text and (b) revised....42008
56.19 Added....42008
56.20—56.28 Undesignated center heading revised....42009
56.20 Revised....42009
56.21 (a) and (b) amended....42009
56.22 Revised....42009
56.24 Revised....42009
56.25 Revised....42009
56.27 Amended....42009
56.28 First copy removed....42009
56.29 Added....42009
56.30 Undesignated center heading removed; section revised 42009
56.31—56.32 Undesignated center heading revised....42010
56.31 Revised....42010
56.32 Redesignated as 56.38; new 56.32 added....42010
56.33 Added....42010
56.35 (c) amended....42010

CHANGES JANUARY 3, 2006 THROUGH JULY 31, 2006

56.36 Heading revised 42010
56.38 Redesignated from 56.32 42010
56.40 (c) revised 20292
56.45 Heading and (b) revised 42010
56.46 (c) amended 42010
56.49 Amended 42010
56.52 Heading revised; (a) amended 42010
56.54 (a) and (b)(5) amended 42010
56.55 Revised 42010
56.56 Revised 42010
56.57 Heading revised; text amended 42010
56.61 (b) amended 42010
56.64 (a) revised 42010
56.65 (a) and (b) revised 42010
56.66 Amended 42010
56.68—56.74 Undesignated center heading added 42010
56.68 Added 42011
56.69 Added 42011
56.70 Added 42011
56.71 Added 42011
56.72 Added 42011
56.73 Added 42011
56.74 Added 42011
57.1 Amended 12614
70.1—70.6 Undesignated center heading revised 42011
70.1 Heading and introductory text revised; amended 42011
70.2 (c) amended 42011
70.3—70.6 Undesignated center heading added 42011
70.3 Revised 42011
70.5 Revised 42012
70.6 Revised 42012
70.8 Added 42012
70.10—70.18 Undesignated center heading removed 42012
70.10 Heading revised; existing text designated as (a) and amended 42012
70.10 (b) designated from 70.80 undesignated text 42014
70.13 Revised 42012
70.14 Amended 42012
70.15 Revised 42012
70.20—70.25 Undesignated center heading revised 42012
70.20 Heading revised; (b) amended 42012
70.21 Amended 42012
70.22 Revised 42012
70.23 Revised 42013
70.24 Revised 42013
70.25 Revised 42013
70.26 Added 42013
70.30 Revised 42013
70.31 (a) amended 42013
70.34 Amended 42013
70.35 Revised 42013
70.36 Revised 42013
70.38 (c) revised 42013
70.39 Added 42013
70.40 Revised 42013
70.41 Heading revised; (b) amended 42014
70.44 Amended 42014
70.56 Added 42014
70.60 Revised 42014
70.62 Revised 42014
70.70 (b) amended 42014
70.71 (c) amended 42014
70.72 Heading revised; text amended 42014
70.75 Amended 42014
70.76 (a) amended 42014
70.77 (a) amended 42014
70.80—70.81 Undesignated center heading removed 42014
70.80 Heading removed; existing text redesignated as 70.10(b) 42014
70.81 Removed 42014
70.90 Revised 42014
70.91 Revised 42014
70.92 Revised 42014
70.93 Added 42014
70.104 (a) revised 42014
70.105 (a) and (b) revised 42014
202.606 Revised; eff. 6–9–07 32807
202.606 Revised; eff. 6–9–07 32807
205.236 (a)(2) revised 32807

Chapter II—Food and Nutrition Service, Department of Agriculture (Parts 210—299)

210.2 Amended 39515
210.3 (b) and (d) amended 39515
210.5 (a) and (d)(3) amended 39516
210.9 (b)(4) amended 39516
210.19 (d) amended 30563
(a)(2) amended 39516
210.21 (a) and (b) amended; (c) revised 39516
210.22 (a) revised 39516
210.24 Amended 39516
210.25 Amended 39516
215.2 (x-1) revised; (x-2) removed; (x-4) and (x-5) redesignated

CHANGES JANUARY 3, 2006 THROUGH JULY 31, 2006

TITLE 7 Chapter II—Con.

as (x-5) and (x-6); new (x-2) and (x-4) added 39516
215.3 (d) amended 39516
215.13 (a) revised; (b) removed; (c) and (d) redesignated as new (b) and (c); new (b) amended 39516
215.14a (a) and (b) amended; (c) revised 39516
215.15 Amended 39517
220.2 (x-1) revised; (x-2) removed; (x-4) redesignated as (x-5); new (x-2) and (x-4) added 39517
220.3 (e) amended 39517
220.13 (i) amended 39517
220.15 (d) revised 30563
(a) revised; (b) removed; (c) and (d) redesignated as new (b) and (c); new (b) amended 39517
220.16 (a) and (b) amended; (c) revised 39517
220.18 Amended 39517
225 Authority citation revised 39518
225.2 Amended 39518
225.7 (f) amended 39518
225.10 (a) amended 39518
225.17 (a) revised; (b) and (d) introductory text amended 39518
225.18 (a) amended 39518
226.2 Amended; interim 4
Amended 39518
226.4 (a) revised; (c) through (j) redesignated as (d) through (k); new (c) added; new (h)(2) amended; interim 4
(j) revised 39518
226.6 (d) heading revised; (d)(2) and (3) redesignated as (d)(3) and (4); new (d)(2) added; (d) introductory text and new (d)(3)(i) amended; interim 5
226.7 (f) revised; interim 5
(b) and (m) amended 39518
226.8 (b), (c) and (d) amended; interim 5
(e) revised 30563
226.9 (a) amended; (b) introductory text and (2) revised; interim 5
226.10 (b)(4) amended 39519
226.11 (a) amended; interim 5
226.15 (e)(2) amended; interim 5
226.16 (f) and (h) amended; interim 5
226.22 (c) revised; (l)(5) amended 39519
226.23 (d) and (e)(1)(i) amended; interim 5
226.24 Amended 39519
226.25 (a) amended 39519
235.2 (q-1) revised; (q-2) removed; (q-4) redesignated as (q-5); new (q-2) and (q-4) added 39519
235.3 (b) amended 39519
235.8 (a) revised; (b) and (d) removed; (c) and (e) redesignated as new (b) and (c) and amended 39519
235.9 (a), (b) and (d) amended; (c) revised 39519
235.11 (a), (b)(5)(v) and (d) amended 39519
271.2 Corrected; CFR correction 26677
272.1 (g)(172) added 33382
272.2 (e)(9) amended 33382
272.6 (g) and (h) revised 28763
273.7 (d)(1)(ii)(A) through (D), (iii), and (iv) removed; (c)(7) through (14), (d)(1)(ii)(E) through (H) and (3) through (6) redesignated as (c)(8) through (15), (d)(1)(ii)(A) through (D) and (4) through (7); (c)(6)(ii), new (8), (4) introductory text, (i), (ii), (v), (f)(7)(ii), (iv) and (j)(3)(iii) amended; (c)(6)(vii), new (9), (10), (11) and (d)(1)(i) revised; new (c)(6)(xv), (xvi), (7) and (d)(3) added 33382
273.24 (a)(4)(i) amended 33384

Chapter III—Animal and Plant Health Inspection Service, Department of Agriculture (Parts 300—399)

301 Authority citation revised 33172
Technical correction 42176
301.38–1 Amended 5778
301.38–2 (a)(1) removed; (a)(2) through (5) redesignated as (a)(1) through (4); new (a)(1), (2), (4) and (b) amended; new (a)(3) revised 5778
301.38–3 (a) and (f) amended 5778
301.38–4 (a) and (b) revised 5778
301.45-1 Amended 40878
301.45–3 (a) amended; interim 25064

CHANGES JANUARY 3, 2006 THROUGH JULY 31, 2006

301.45-4 (b) and (c)(2) amended 40878
301.48 (a) amended; interim 35493
301.50–1 Amended 13925
301.50–2 (a) amended 13925
301.50–3 Regulation at 70 FR 30330 confirmed.....12993
(c) amended; interim 29762
301.50–5 (a)(1)(i) and (v) amended; (a)(2)(iii) revised.....13925
301.50–10 Heading revised; (a) amended; (d) added.....13925
301.51-3 (c) amended; interim.....40880
301.53-1—301.53.9 (Subpart) Regulation at 68 FR 59088 confirmed.....14797
301.53-2 Regulation at 70 FR 252 confirmed 14797
301.53-3 Regulation at 70 FR 62231 confirmed 13526
Regulations at 70 FR 252 and 70 FR 10316 confirmed.....14797
(c) amended; interim 29764
301.64-10 (g) introductory text added; OMB number.....4459
301.75-1 Amended; interim 33172
301.75-16 (c) amended; interim 33172
301.75-17 Added; interim.....33172
301.78–3 (c) revised; interim.....7394
301.78-10 (c) introductory text revised 4459
(d) revised; interim 7395
301.81–3 Regulation at 70 FR 45524 confirmed 6663
(e) amended; interim 42247
301.89–3 Regulation at 70 FR 73555 confirmed.....11288
(f) revised 12992
301.93–3 Regulation at 70 FR 10862 confirmed 8201
305.2 (h)(1) revised; (h)(2)(ii) table amended.....4459
(h)(2)(i) table amended 25494
305.24 (k) added 4460
305.31 Heading and (a) revised; (g)(2) redesignated as (g)(3); new (g)(2) added; (b), (e)(1), (2), (f)(1)(i), (ii), (iii), (g) introductory text, (1), (n), new (g)(3) introductory text, (i) introductory text, (A) Footnote 3 and (ii) introductory text amended 4460
305.32 (a)(1), (d), (e)(2) and (g) amended.....4461
305.33 (a)(1), (d), (e)(2) and (g) amended.....4461
305.34 Heading and (a) revised; (b) introductory text, (1), (2)(i), (ii), (4) (i), (ii), (5), (7)(i), (ii), (c) and (e) amended; OMB number 4461
318.13 (c) amended 4461
318.13-1 Amended.....4461
318.13-2 (b) amended 4461
318.13-3 (b)(3) revised; (b)(4) added 4462
318.13-4b Heading, (a), (b), (c), (e) and (f) amended 4462
318.13-4d Added.....4462
318.13-4f Revised 4462
318.13-4i Heading revised; introductory text, (a), (b), (c) and (d) redesignated as (a) introductory text, (1), (2), (3) and (4); (b) added 4463
318.13-5 Footnote 6 redesignated as Footnote 4 4463
318.13-12 Footnotes 7 and 8 redesignated as Footnotes 5 and 6 4463
318.13-17 Footnotes 9 and 10 redesignated as Footnotes 7 and 8 4463
318.30—318.30a (Subpart) Removed 4463
318.58 (d) amended 4463
318.58-1 Amended.....4463
318.58-2 (b)(2) amended 4463
318.58-4b Added.....4463
318.58-4c Added 4463
319 Technical correction 42176
319.5 (Subpart) Added 30567
319.8 (a) correctly amended 10605
319.37–3 (a)(16) and (17) amended; (a)(18) added 19101
319.37–4 (a) amended; (d) added; OMB number 19101
319.37–8 Footnote 11a redesignated as Footnote 11; (e) introductory text and new Foonote 11 amended; OMB number.....16198
319.40-2 (f) amended 40878
319.41–1 (d) added 29769
319.56-2 (k) amended.....4464
319.56–2d (c) corrected; CFR correction.....26677
319.56–2f Added.....29769
319.56–2l (b)(2)(ii) corrected; CFR correction.....26677
319.56–2oo Added 11292
319.56-2pp Added 25494

CHANGES JANUARY 3, 2006 THROUGH JULY 31, 2006

TITLE 7 Chapter III—Con.

319.56-2qq Added 29243
319.56-2rr Added 33177
319.56-2j (a)(2)(i) correctly amended; CFR correction....35378
319.74-2 (d) redesignated as (e); new (d) added 4464
319.77-2 (f) and (g) redesignated as (g) and (h); new (f) added 40878
319.77-4 (b) introductory text, footnote 2, (1) introductory text, (2) introductory text, (i) introductory text and (ii) revised....40878
330 Policy statement 16973
360.200 (c) amended; interim 35381
361.6 (a)(1) amended; interim 35381

Chapter IV—Federal Crop Insurance Corporation, Department of Agriculture (Parts 400—499)

400.767 (a)(1) revised 2135
457.8 Regulation at 70 FR 71751 comment period extended; interim 8923
Clause amended....36982

Chapter VI—Natural Resources Conservation Service, Department of Agriculture (Parts 600—699)

614 Revised; interim 28245
625 Added; interim....28556
Technical correction 38053

Chapter VII—Farm Service Agency, Department of Agriculture (Parts 700—799)

701 Authority citation revised....30265
701.11 (a)(3) revised; interim 30265
701.50 Added; interim....30265
701.51 Added; interim....30265
701.52 Added; interim....30265
701.53 Added; interim....30265
701.54 Added; interim....30265
701.55 Added; interim....30265
701.56 Added; interim....30265
701.57 Added; interim....30265
718.102 (b)(7) added....13741
718.103 Revised....13741
718.104 Revised....13742
760 Authority citation revised....27190
760.1—760.34 (Subpart) Designated as Subpart A; interim 27190
760.2 (c), (d) and (e) removed; interim 27190
760 Undesignated subpart after new Subpart A removed; interim 27190
760.101—760.111 (Subpart B) Added; interim 27191
760.201—760.203 (Subpart C) Added; interim 27191
760.301—760.305 (Subpart D) Added; interim 27191
760.401—760.405 (Subpart E) Added; interim 27191
760.501—760.504 (Subpart F) Added; interim 27191
760.601 (Subpart G) Added; interim 27191
780.7 (a) revised....30573
780.9 (f)(3) revised 30573
780.10 (c) revised 30573
780.15 (c) revised; (d) correctly amended 30574

Chapter IX—Agricultural Marketing Service (Marketing Agreements and Orders; Fruits, Vegetables, Nuts), Department of Agriculture (Parts 900—999)

905.235 Revised; interim 5159
Regulation at 71 FR 5159 confirmed....27585
905.350 Removed....16979
915.332 (a)(2) Table 1 correctly amended 11294
916.5 Revised....41350
916.9 Revised....41350
916.11 Revised 41350
916.12 (a) and (b) revised 41350
916.15 Revised 41350
916.16 Added....41350
916.20 Revised 41350
916.22 (b) revised 41350
916.25 Revised 41351
916.32 Revised 41351
916.37 Removed 41351
916.41 (b) amended 41351
916.350 (a)(2), (11) and (d) revised; (a)(5)(iv) amended; interim....17976
916.356 (a)(1) introductory text, (iv) Table 1, (2)(ii), (3)(ii), (4)(ii), (5)(ii), (6)(ii), (7)(ii), (8)(ii), (9)(ii), (3) introductory

CHANGES JANUARY 3, 2006 THROUGH JULY 31, 2006

text, (4) introductory text and (6) introductory text revised; interim 17976
917.4 Regulation at 59 FR 10055 suspension lifted; revised and suspended in part....41351
917.5 Revised....41351
917.6 Revised....41351
917.8 Added....41351
917.14 (n) and (o) revised....41351
917.18 Regulation at 59 FR 10055 suspension lifted; (a) amended; (b) revised....41351
917.18 (a) suspended in part....41352
917.22 Revised....41352
917.24 (a), (b) and (c) amended; (d) added....41352
917.25 Regulation at 59 FR 10055 suspension lifted; introductory text redesignated as (a) and suspended in part; (b) added....41352
917.29 (d) revised....41352
917.35 (d) amended....41352
917.37 Revised....41352
917.442 (a)(2), (12) and (d) revised; interim....17978
917.459 (a)(1) introductory text, (iv) Table 1, (3) introductory text, (5) introductory text and (6) introductory text revised; interim....17978
922.306 Suspended through 3–31–07....16982
Regulation at 71 FR 16982 confirmed....40639
923.236 Revised; interim....35145
923.322(b)(2)(i), (ii) and (d) removed; (f)(1)(ii) and (g) introductory text amended; interim....17982
Regulation at 71 FR 17982 confirmed....41725
924.110 Stayed; interim....26821
924.121 Added; interim....26821
924.160 Added; interim....26821
924.319 Stayed; interim....26821
927.100—927.316 (Subpart) Heading revised....7676
927.100 Amended....7676
927.101 Removed....7676
927.102 Revised....7676
927.105 Revised....7676
927.110—927.114 Undesignated center heading removed....7676
927.110 Removed....7676
927.110a Removed....7676
927.111 Removed....7676
927.112 Removed....7676
927.113 Removed....7676
927.114 Removed....7676
927.120 Amended....7676
927.121 Amended....7676
927.122 Removed....7676
927.123 Amended....7676
927.125 Revised....7676
927.126 Added....7677
927.142 Removed....7677
927.236 Revised....7677
927.237 Added....7677
927.316 Revised....7677
930.120 Revised; interim....16985
930.158 (b) introductory text revised; interim....16985
930.159 (a) and (d) revised; interim....16985
930.162 (b)(1) and (2) revised; interim....16986
930.254 Added....1919
932.230 Revised; interim....12616
Regulation at 71 FR 12616 confirmed....35495
944.700 Stayed; interim....26821
945.341 (g) revised....29567
946.336 Regulation at 70 FR 53725 confirmed....1921
948.215 Suspended; interim....40641
948.386 (a)(3) and (4) revised....9429
955.101 (a) amended; (b) revised; interim....34509
955.142 Revised; interim....34509
979 Removed....33181
982.253 Added; interim....1925
Regulation at 71 FR 1925 confirmed....18168
985.224 Regulations at 70 FR 55713 and 72358 confirmed....16019
985.225 Added....16991
(b) revised; interim....30269
989 Marketing orders....4805
989.258 Marketing percentages....29571
989.347 Revised; interim....8926
Regulation at 71 FR 8926 confirmed....30576
993 Policy statement....7395

CHANGES JANUARY 3, 2006 THROUGH JULY 31, 2006

TITLE 7

Chapter X—Agricultural Marketing Service (Marketing Agreements and Orders; Milk), Department of Agriculture (Parts 1000—1160)

1001 Authority citation revised 25497
1001.7 (d) added 25497
(d) introductory text revised 28249
1001.10 (f) added 25497
1005 Authority citation revised 25497
1005.7 Introductory text revised; (g) redesignated as (h); new (g) added 25497
(g) introductory text revised 28249
1005.10 (e) added 25498
1006 Authority citation revised 25497
1006.7 Introductory text revised; (h) added 25498
(h) introductory text revised 28249
1006.10 (e) added 25498
1007 Authority citation revised 25497
1007.7 Introductory text revised; (h) added 25497
(h) introductory text revised 28249
1007.10 (e) added 25499
1030 Authority citation revised 25497
1030.7 (c)(1)(i) and (2) revised; (d) added 25499
(d) introductory text revised 28249
1030.10 (f) added 25499
1030.13 (d)(3) revised 25499
1030.55 (a) and (b) revised 25499
1032 Authority citation revised 25497
1032.7 Introductory text revised; (i) added 25500
(i) introductory text revised 28249
1032.10 (f) added 25500
1032.13 (d)(2) and (3) revised 25500
1033 Authority citation revised 25497
1033.7 Regulation at 70 FR 56112 confirmed 20336
Introductory text revised; (j) added 25500
(j) introductory text revised 28249
1033.10 (f) added 25500
1033.13 Regulation at 70 FR 56113 confirmed 20336
1124 Authority citation revised 25497
1124.7 (d) introductory text and (1) revised; (e) added 25501
(e) introductory text revised 28249
1124.10 Revised 9432
(f) added 25501
1126 Authority citation revised 25497
1126.7 Introductory text revised; (h) added 25501
(h) introductory text revised 28249
1126.10 (f) added 25501
1131 Authority citation revised 25497
Heading revised 28249
1131.2 Revised 25502
Heading revised 28249
1131.7 (d) introductory text and (1) revised; (h) added 25502
(h) introductory text revised 28249
1131.10 Revised 9433
(f) added 25502

Chapter XI—Agricultural Marketing Service (Marketing Agreements and Orders; Miscellaneous Commodities), Department of Agriculture (Parts 1200—1299)

1207.510 (a)(1), (b)(1) and (3) table revised; interim 11296
1210.501 Revised; interim 34234
1216.2 Regulation at 70 FR 55226 confirmed 35146
1216.3 Regulation at 70 FR 55226 confirmed 35146
1216.6 Regulation at 70 FR 55226 confirmed 35146
1216.24 Regulation at 70 FR 55226 confirmed 35146
1216.51 Regulation at 70 FR 55226 confirmed 35146
1219.203 Added; interim 26823
1250.510 Revised; interim 41727

CHANGES JANUARY 3, 2006 THROUGH JULY 31, 2006

Chapter XIV—Commodity Credit Corporation, Department of Agriculture (Parts 1400—1499)

1402 Revised 40642
1410.2 Amended 31917
1410.12 Added 31917
1412.502 (b) introductory text revised 17983
1415 Revised 11144
1421 Authority citation revised 32422
1421.1 (e) added 32422
1421.5 (f) added 32422
1421.6 Revised 32422
1421.10 (b)(2), (c)(2) and (5) revised; (c)(6) removed 32424
(a)(2) introductory text, (b)(2) and (c)(2) correctly revised 35147
1421.13 Revised 32424
1421.104 (a) revised 32424
1421.109 (d) through (h) revised 32424
1421.112 (a)(3) revised 32425
1421.200 (c) revised 32425
1421.201 (b) revised 32425
1421.203 (a)(1), (b) and (c) revised; (d) removed; (e) through (j) redesignated as (d) through (i) 32425
1423 Revised 35773
1423.8 (b) correctly amended 42017
1425.18 (a)(1) revised 42750
1427 Authority citation revised 4233
1427.5 (e) and (f) revised; (g) and (h) redesignated as (m) and (n); new (g) through (l) added 32426
1427.18 (e) and (f) revised 32427
1427.21 (e) added 32427
1427.23 (a)(3) revised 32427
1427.1100—1427.1111 (Subpart F) Heading revised 4233
1427.1100 Revised 4233
1427.1102 Amended 4233
1427.1103 Revised 4233
(b) correctly revised 8926
1427.1104 Heading and (a) revised; (c) amended 4233
1427.1105 Heading and (b) revised 4233
1427.1106 Revised 4233
1427.1107 Revised 4233
1427.1108 Revised 4234
1427.1109 Revised 4234
1427.1111 (d) revised 4234
1430.202 Amended 19622
1430.203 (a) and (f) revised 19622
1430.205 Revised 19622
1430.206 Removed 19623
1430.208 (a) and (b)(2) revised; (b)(3) and (c)(3) added 19623
1430.209 Heading and (a) revised 19623
1430.211 (a) revised 19623
1435.200 (a) revised; (g) redesignated as (h); new (g) added 16200
1435.308 (a) revised 16201
1437.2 (f) added 13742
1437.3 Amended 13742
1437.4 (b) removed; (c) redesignated as new (b); (a) and new (b)(4)(vii) revised 13742
1437.5 (b) revised 13742
1437.6 (a) revised; (e) and (f) removed 13742
1437.7 (a) introductory text and (2) amended; (b) through (g) redesignated as (c) through (h); new (b) added 13742
1437.8 Revised 13743
1437.9 Revised 13743
1437.10 Heading, (a) introductory text and (d) revised; (e) redesignated as (g); new (e) and (f) added 13743
1437.11 (a)(4) revised 13744
1437.101 Revised 13744
1437.102 (b)(4) through (8) added; (f) through (i) and (j) introductory text removed; (j)(1), (2), (3), (k), (l) and (m) redesignated as new (f) through (k); (a), (b) introductory text, (1) and new (j) revised 13744
(c), (d) and (e) correctly revised 19805
1437.103 Redesignated as 1437.105; new 1437.103 added 13745
1437.104 Redesignated as 1437.106; new 1437.104 added 13745
1437.105 Redesignated as 1437.107; new 1437.105 redesignated from (a)(3), (4) and (5) revised; (a)(6) added 13746
1437.106 Redesignated from 1437.104 13745

CHANGES JANUARY 3, 2006 THROUGH JULY 31, 2006

TITLE 7 Chapter XIV—Con.

1437.201 Revised 13746
1437.202 (a) amended 13746
1437.401 (a), (d) and (f) revised....13746
1437.403 (f) and (j) revised 13747
1439.102 Correctly amended 10831
1439.903 Correctly amended 10831
1491.3 Amended; interim....42571
1491.4 (a) and (e) revised; (d)(4) and (5) redesignated as (d)(5) and (6); new (d)(4) added; interim 42572
1491.22 (d) revised; (i) added; interim 42572
1491.30 (b) and (e) revised; (g) added; interim....42572

Chapter XVII—Rural Utilities Service, Department of Agriculture (Parts 1700—1799)

1700.2 (b) and (c) revised....8435
1700.3 Revised....8435
1700.4 Revised....8435
1700.26 Revised 8435
1700.27 Redesignated as 1700.28; new 1700.27 added 8436
1700.28 Redesignated from 1700.27; redesignated as 1700.29....8436
1700.29 Redesignated from 1700.28; redesignated as 1700.30....8436
1700.30 Redesignated from 1700.29; redesignated as 1700.31....8436
1700.31 Redesignated from 1700.30; redesignated as 1700.32....8436
1700.32 Redesignated from 1700.31; redesignated as 1700.33....8436
1700.33 Redesignated from 1700.32; redesignated as 1700.34....8436
1700.34 Redesignated from 1700.33 8436
1700.53 Revised 8436
1740 Added; interim....3206

Chapter XVIII—Rural Housing Service, Rural Business-Cooperative Service, Rural Utilities Service, and Farm Service Agency, Department of Agriculture (Parts 1800—2099)

1900.151 (d) added 38979
1924.6 (a)(3)(i)(A) revised....25740
1980 Authority citation revised 33185
1980.402 Revised 33185
1980.411 (a)(11)(iv), (v) and (16) added....33187
1980.441 Revised 33187

Chapter XXIX—Office of Energy Policy and New Uses, Department of Agriculture (Parts 2900—2999)

2902.1 Revised; interim 42575
2902.2 Amended....13704
Amended; interim 42575
2902.3 Revised; interim 42575
2902.4 (b)(3) added; interim 42575
2902.8 (c) added 13704
(b) revised; interim 42575
2902.10 Added 13705
2902.11 Added 13705
2902.12 Added 13705
2902.13 Added 13705
2902.14 Added 13705
2902.15 Added 13705

Chapter XLII—Rural Business-Cooperative Service and Rural Utilities Service, Department of Agriculture (Part 4200—4299)

4279 Authority citation revised 33187
4279.2 Revised 33187
4279.113 (r) revised; (cc) added....33189
4279.131 (d) revised 33189

Proposed Rules:

27—209 (Ch. I)....14827
28 20350
46....4831
52 39017
54 15631
56....2168, 4056
57....4056
58 20351

CHANGES JANUARY 3, 2006 THROUGH JULY 31, 2006

70 2168
205 ....19131, 24820, 37854, 40624
210 10914
220 10914
225 10914
226 10914
246 10914
247 10914
250 33344
251 10914
301 16711
305 ....25010, 36221, 42318
319 ....1700, 6011, 9978, 10924, 25010, 29846, 36221, 38302, 42318
330 ....9978, 20030, 30834
340 9978
352 25010
457 ....4056, 6016, 14119, 14828, 40194, 42761, 42770
735 7445
762 ....27978, 42575, 42605
800 ....15633, 15639
810 ....15633, 15639
868 18231
900—999 (Ch. IX) 14827
915 41740
916 ....8994, 38115
917 ....8994, 38115
925 ....8810, 39019
930 ....8810, 35562
944 39019
945 9002
948 8810
959 30629
966 37014
980 37016
983 35201
984 20902
985 5183
1000—1160 (Ch. X) 14827
1000 ....545, 28590, 36715
1001 ....545, 36715
1005 ....545, 36715
1006 ....545, 36715
1007 ....545, 36715
1030 ....545, 9004, 36715
1032 ....545, 9015, 36715
1033 ....545, 3435, 9033, 36715
1124 ....545, 36715
1126 ....545, 36715
1131 ....545, 36715
1150 9978
1200—1299 (Ch. XI) 14827
1218 30317
1220 41741
1250 6021
1290 20353
1421 37857
1427 ....7445, 30318
1493 3790
1496 ....3442, 6399, 17767
3403 28780
3411 32479
3550 ....8523, 11167

TITLE 8—ALIENS AND NATIONALITY

Chapter I—Immigration and Naturalization Service, Department of Justice (Parts 1—599)

1.1 (q) amended; interim 27591
103.2 (f)(2) revised; interim 29574
204.13 Regulation at 66 FR 51821 confirmed 19806
204.2 (i)(1)(iv) added 35749
205.1 (a)(3)(i)(C) revised 35749
213a Regulation at 62 FR 54352 confirmed in part 35749
213a.1 Amended 35749
213a.2 (a)(1), (2)(i)(A), (C), (ii)(B), (b)(1), (2), (c), (e) and (f) revised; (a)(2)(ii)(A) amended; (a)(2)(ii)(C), (D), (E) and (g) added 35750
213a.3 (a) revised 35755
213a.4 (a) and (c) revised; (b) amended 35755
245.1 (c)(8) removed; (c)(9) redesignated as new (c)(8); interim 27591
245.2 (a)(1) revised; interim 27591
274a.2 (a), (b)(1)(i)(A), (ii)(B), (2)(i) introductory text, (ii), (iv) and (3) revised; (b)(1)(iv), (vii) and (4) amended; (e) through (i) added; interim 34514
299.1 Regulation at 62 FR 54356 confirmed in part 35749
Table amended 35756
299.5 Regulation at 62 FR 54356 confirmed in part 35749
Table amended 35756

Chapter V—Executive Office for Immigration Review, Department of Justice (Parts 1000—1499)

1001.1 (q) amended; interim 27591
1205.1 (a)(3)(i)(C) revised 35757

CHANGES JANUARY 3, 2006 THROUGH JULY 31, 2006

TITLE 8 Chapter V—Con.

1240 Authority citation revised 35757
1240.11 (a)(2) amended 35757
1240.34 Amended 35757
1240.49 (a) amended 35757
1245.1 (c)(8) removed; (c)(9) redesignated as new (c)(8); interim 27591
1245.2 (a)(1) revised; interim 27591

Proposed Rules:

103 20357
215 42605
235 42605
274a 34281
299 20357

TITLE 9—ANIMALS AND ANIMAL PRODUCTS

Chapter I—Animal and Plant Health Inspection Service, Department of Agriculture (Parts 1—199)

55 Authority citation revised 41701
55.1 Amended 41701
55.21—55.25 (Subpart B) Added 41702
77.7 (a) amended; interim 4810
77.9 (a) amended; interim 4810
77.12 Regulation at 70 FR 29582 confirmed 13926
77.14 Regulation at 70 FR 29582 confirmed 13926
77.20 Amended 24805
77.33 (a) introductory text amended; (a)(2), (b)(2), (d)(2) and (e)(3) removed 24806
77.34 (a)(1) amended; (c) removed 24806
77.35 (a)(1) amended; (d) revised 24806
77.37 (a)(2) Footnote 3 redesignated as Footnote 2 24806
77.39 (a)(1)(i) introductory text, (ii) introductory text, (A) and (e) introductory text amended; (a)(1)(i)(B) and (ii)(B) removed 24806
78.41 (a) and (b) amended; interim 2993
Regulation at 71 FR 2993 confirmed 36984
81 Added 41705
93.301 (h)(6) and (7) amended 24808
Regulation at 71 FR 24808 confirmed 34517
93.400 Amended 12996, 29772
93.403 (g) revised 29773
93.404 (a)(1) amended 29773
93.405 Heading, (a)(4), (b)(1) introductory text and (c)(2) revised; (a) introductory text amended 12996
93.412 (a) and (c) revised; (d) added; OMB number 29773
93.413 Revised 29779
93.414 Amended 29779
93.417—93.421 Undesignated center heading amended 29779
93.418 (a), (b)(2)(i), (ii) introductory text, (c)(2)(i) and (ii) revised; (d) removed 12997
93.419 (a) and (c) introductory text revised; (d)(2) removed; (d)(3) through (8) redesignated as (d)(2) through (7); new (d)(2) and (5) amended 12997
93.422—93.423 Undesignated center heading amended 29779
93.424—93.429 Undesignated center heading amended 29779
93.434 Removed 29779
93.436 (a)(3) through (6) redesignated as (a)(4) through (7); new (a)(3) added; (a)(1), new (4) and (b)(1) revised 12997
93.500 Amended 29070
93.505 (a) amended 29070
(a) correctly amended 31069
94.0 Amended 29070
94.6 (a)(2) amended 4812, 38261
(d) revised; interim 7402
Regulation at 71 FR 7402 confirmed 28763
94.9 (b) and (c) redesignated as (c) and (d); (a), new (c) introductory text and Footnote 10 revised; new (b) added; new (c)(1)(iii)(C)(*2*), (2), (3) and new (d) amended 29070
(a) and (c) introductory text revised 31069
94.10 Revised 29070
(a) and (c) correctly revised 31070
94.24 Correctly removed; correctly redesignated from 94.25 31070
94.25 Revised 29071

CHANGES JANUARY 3, 2006 THROUGH JULY 31, 2006

Correctly redesignated as 94.24; new 94.25 added 31070
94.26 Introductory text, (a), (c)(1) and (4) amended 4813
95.4 (a)(3) revised 12998
98.30 Amended 29071
98.38 Revised 29072

Chapter III—Food Safety and Inspection Service, Department of Agriculture (Parts 300—599)

312.8 (a) corrected; CFR correction 12277
312.10 Corrected; CFR correction 12277
317.363 (b)(3) introductory text and (i) amended; (b)(3)(i) Footnote 1 added; interim 1686
352 Heading revised; interim 6341
Technical correction 12998
352.1—352.18 (Subpart A) Heading added; interim 6341
352.19 (Subpart B) Added; interim 6341
381.196 (b) amended 20871
381.463 (b)(3) introductory text and (i) amended; (b)(3)(i) Footnote 1 added; interim 1686
391 Authority citation revised 2142
391.2 Revised 2142
391.3 Revised 2142
391.4 Revised 2142
391.5 (a) revised 2143
417 Policy statement 26677
590.126 Revised 2143
590.128 (a) revised 2143
592.510 Revised 2143
592.520 Revised 2143
592.530 Revised 2143

Proposed Rules:

2 ..... 12302, 25100
77 1985
82 15047
93 19134
94 ..... 15047, 20030, 34537
145 35203
147 35203
160 31109
161 31109
162 31109
317 ..... 15340, 20041
318 2483
381 ..... 2483, 15340, 20041
390 ..... 11326, 17384, 27211
392 1988
439 2483
442 ..... 15340, 20041

TITLE 10—ENERGY

Chapter I—Nuclear Regulatory Commission (Parts 0—199)

1.5 (b)(3) revised 15007
13.2 Amended 15007
13.3 (a)(1)(iii)(B) and (C) revised 15007
13.8 (a) revised 15007
20 Appendices B and D amended 15007
30.6 (b)(2)(iii) revised 15007
32.72 (b)(2)(ii) revised 15007
32.74 (a) introductory text revised 15008
35.2 Amended 15008
35.8 (b) revised 15008
35.10 (a), (b) and (c) removed 15008
35.13 (b)(1), (2) and (3) revised 15008
35.14 (b)(2), (3) and (4) redesignated as (b)(3), (4) and (5); new (b)(2) added 15008
35.49 (b) revised 15008
35.50 (d) correctly revised 1926
(a)(2)(ii)(B) revised 15008
35.51 (a)(2)(ii) and (b)(2) revised 15008
35.59 Revised 15008
35.65 (b) revised 15009
35.100 (b)(2) revised 15009
35.190 (b), (c)(1)(ii) and (2) revised 15009
35.200 (b)(2) revised 15009
35.290 (a)(1), (b), (c)(1)(ii) introductory text and (2) revised 15009
35.300 (b)(2) revised 15009
35.390 (b)(1)(ii) introductory text, (G)(*3*) and (2) revised 15009
35.392 (b), (c)(2) introductory text and (3) revised 15009
35.394 (b), (c)(2) introductory text and (3) revised 15010
35.396 Introductory text, (a), (b), (c), (d)(1) introductory text, (2) introductory text. (vi) and (3) revised 15010
35.490 (b)(1)(ii) introductory text, (2) and (3) revised 15010
35.491 (a) and (b)(3) revised 15011
35.690 (b)(1)(ii) introductory text, (2) and (3) revised 15011

CHANGES JANUARY 3, 2006 THROUGH JULY 31, 2006

TITLE 10 Chapter I—Con.

35.900—35.981 (Subpart J) Removed 15011
40.5 (b)(2)(iii) revised 15011
50.71 (b) revised 29246
52.8 (b) revised 4478
52 Appendix D added 4478
55.5 (b)(2)(iii) revised 15011
70.5 (b)(2)(iii) revised 15011
70.14 Revised 15012
72 Authority citation revised 14092
72.80 (b) revised 29247
72.214 Amended 14092, 19810, 25743
Regulation at 71 FR 14092 confirmed 30576
Regulation at 71 FR 19810 confirmed 35147
Regulation at 71 FR 25743 withdrawn 39520
73 Authority citation revised 33992
73.59 Added 33992
73 Appendix A amended 15012
110 Authority citation revised 19104, 20339
110.2 Amended 20339
110.7 (b) and (c)(1) revised 19104
Regulation at 71 FR 19104 confirmed 35995
110.31 (c) revised 19104
Regulation at 71 FR 19104 confirmed 35995
110.40 (b)(7)(v) amended 15012
110.42 (a)(9)(i) revised; (a)(9)(ii) redesignated as (a)(9)(iii); new (a)(9)(ii) added 20339
(a)(9)(i), (A) and (ii)(A) correctly amended 40003
110.51 (a) revised 19104
Regulation at 71 FR 19104 confirmed 35995
110 Appendices L and P amended 20339
140.21 Introductory text revised 15012
170 Authority citation revised 30746
170.3 Amended 30746
170.11 (a)(4)(iii), (9) introductory text, (i) and (ii) introductory text revised; (a)(5) removed 30746
170.20 Revised 30746
170.21 Table amended 30746
170.31 Revised 30747
171 Authority citation revised 30752
171.5 Amended 30752
171.15 (b) through (e) revised 30752
171.16 Heading and (d) revised 30753
(d) table Footnote 1 corrected 33190
171.19 (b) and (d) revised 30755
(d) correctly amended 33190

Chapter II—Department of Energy (Parts 200—699)

300 (Subchapter B) Regulation at 70 FR 15182 confirmed; revised 20805
431.191 Revised 24995
431.192 Amended 24995
431.193 Added 24997
431.196 (a) table amended 24997
431.197 Added (OMB number pending) 24997
431.198 Added 24997
431.191—431.196 (Subpart K) Appendices A and B added 24999
440.1 Amended 35778
440.3 Amended 35778
440.18 (b) through (e) redesignated as (c) through (f); new (b) added; new (c) amended 35778
440.21 (a) revised; (c) through (h) redesignated as (d) through (i); new (c) added; new (e) and (g) amended 35778
600.1 Regulation at 70 FR 69253 confirmed 27161
600.6 Regulation at 70 FR 69253 confirmed 27161
600.8 Regulation at 70 FR 69254 confirmed 27161
600.16 Regulation at 70 FR 69254 confirmed 27161
600.17 Regulation at 70 FR 69254 confirmed 27161
600.23 Regulation at 70 FR 69254 confirmed 27161
600.26 Regulation at 70 FR 69254 confirmed 27161
603 Regulation at 70 FR 69254 confirmed; revised 27161
603.200 Heading corrected 29219

Chapter III—Department of Energy (Parts 700—999)

727 Added 40884
850 Authority citation revised 6931
850.1 Revised 6931
850.4 Revised 6931
851 Added 6931
851.7 (a) correctly amended 36661

CHANGES JANUARY 3, 2006 THROUGH JULY 31, 2006

851.31 (d)(1), (2) and (3)(i) correctly amended....36661
851 Appendix A correctly amended....36661
950 Added; interim....28217
950.10 OMB number pending in part....28217
950.12 OMB number pending in part....28217
950.23 OMB number pending....28217

Proposed Rules:

1....12782
2....12782
10....12782, 19135
19....12782
20....29, 12782, 34024, 37862, 42952
21....12782
25....12782
26....12782, 13782
30....29, 275, 5015, 42952
31....29, 275, 42952
32....29, 275, 34024, 37862, 42952
33....29, 42952
35....29, 34285, 42952
40....5015
50....4061, 5015, 11169, 12782, 26267, 29273, 42952
51....12782
52....12782
53....26267
54....12782
55....12782
60....5015
61....5015, 42952
62....42952
63....5015
70....5015
71....5015
72....5015, 12782, 14120, 19831, 25782, 29273, 42952
73....3791, 12782
75....12782
76....5015
95....12782
110....42952
140....12782
150....275, 42952
170....7350, 12782, 42952
171....7350, 12782, 42952
430....6022, 15059, 26275, 30834, 41320, 42178
431....12634, 15059, 23876, 25103, 36715, 38799, 42178
440....35836
451....36225
490....36034
626....20909

TITLE 11—FEDERAL ELECTIONS

Chapter I—Federal Election Commission (Parts 1—9099)

100.24 (a) revised....8932
(a)(1)(iii) added; interim....14360
100.26 Revised....18612
100.73 Introductory text revised....18613
100.94 Added....18613
100.132 Introductory text revised....18613
100.155 Added....18163
104 Policy statement....38513
109 Policy statement....4975
109.20 (a) revised....33208
109.21 (a)(1), (b)(2), (c)(2), (3), (4), (d)(1) through (5) and (e) revised; (g) and (h) added....33208
109.23 (b)(1) revised....33210
109.37 (a)(2) and (3) revised....33210
110.11 (a) revised....18163
114 Authority citation revised....18614
114.9 (a) and (b) revised; (e) added....18614
300 Policy statement....4975
300.2 (m) and (n) revised....13933

Proposed Rules:

100....13557
109....13306

TITLE 12—BANKS AND BANKING

Chapter I—Comptroller of the Currency, Department of the Treasury (Parts 1—199)

3 Regulation at 65 FR 75858 confirmed; Appendix B amended....8936
8.1 Regulation at 70 FR 69643 confirmed....42018
8.2 Regulation at 70 FR 69643 confirmed....42018
8.6 Regulation at 70 FR 69643 confirmed....42018
8.7 Regulation at 70 FR 69643 confirmed....42018
8.8 Regulation at 70 FR 69644 confirmed....42018
30 Appendix B correctly amended....5780

CHANGES JANUARY 3, 2006 THROUGH JULY 31, 2006

TITLE 12

Chapter II—Federal Reserve System (Parts 200—299)

201.51 (a) and (b) revised 6342, 16992, 28562, 39521
202 Appendix A amended.....11296, 28563
205.2 (b)(2) redesignated as (b)(3); new (b)(2) added; interim; eff. 7–1–07.....1481
205.3 (b) redesignated as (b)(1); (a) and new (b)(1) revised; (b)(2) and (3) added.....1659
205.7 (c) added 1659
205.16 (c) revised.....1659
205.18 Added; interim; eff. 7–1–07 1481
205 Appendix A amended; interim; eff. 7–1–07.....1482
Appendix A amended 1659
Supplement I amended; interim; eff. 7–1–07.....1482
Supplement I amended 1661
208 Appendix D–2 correctly amended.....5780
Appendix E amended.....8936
211.5 (m)(1) added.....13936
211.24 (j)(1) added 13936
225 Appendix F correctly amended 5780
Appendix E amended.....8937
225.2 Footnote 2 revised 9901
225.4 (b)(2)(iii) revised 9901
225.14 (a)(1)(v) revised 9901
225.17 Footnote 5 revised.....9902
225.23 (a)(1)(iii)(A) and (B) revised 9902
225 Appendices A, C and D amended.....9902
226.7 (f) correctly amended; CFR correction.....30577
227.2 (a)(2)(ii) amended 11297
229 Appendix A amended 32266

Chapter III—Federal Deposit Insurance Corporation (Parts 300—399)

303.61 (d) removed; (e) redesignated as (d).....20526
303.62 (b)(3) removed; (b)(4), (5) and (6) redesignated as (b)(3), (4) and (5).....20526
303.162 (b) amended 20526
303.187 (a)(2)(vi) amended.....20526
303.245 (a) amended 20526
303.246 Removed; redesignated from 303.247 20526
303.247 Redesignated as 303.246; redesignated from 303.248 20526
303.248 Redesignated as 303.247; redesignated from 303.249 20526
303.249 Redesignated as 303.248; redesignated from 303.250 20526
303.250 Redesignated as 303.249; redesignated from 303.251 20526
303.251 Redesignated as 303.250; redesignated from 303.252 20526
303.252 Redesignated as 303.251.....20526
307 Revised.....8791
308.111 (f) amended.....20526
312 Removed 20526
325 Appendix C amended 8937
330.1 (n), (o) and (p) redesignated as (o), (p) and (q); new (n) added; interim 14631
330.6 (a) through (d) amended; interim 14631
330.7 (e) amended; interim 14631
330.8 (a) amended; interim.....14631
330.9 (a) and (b) amended; interim 14631
330.10 (a), (c), (d) and (f)(3) amended; interim 14631
330.11 Amended; interim.....14631
330.12 (a) and (b)(1) amended; interim 14631
330.13 Amended; interim.....14631
330.14 (b) and (h) removed; (c) through (g) redesignated as (b) through (f); new (c)(3), (d) and (e) amended; (a) and new (b)(2) revised; interim.....14631
330.15 Amended; interim.....14631
330.16 Removed; interim 14631
336.3 (f) revised 20526
347.202 (u) amended.....20527
347.209 (a) and (b)(3) amended 20527
347.212 (b) amended.....20527
348.6 (d) amended.....20527
357.1 (a) amended.....20527
362.1 (d) amended.....20527
362.2 (p) amended.....20527
362.3 (a)(2)(iii)(A)(*2*), (b)(2)(i), (iii)(A) and (B) amended.....20527
362.4 (b)(1), (3), (5), (6) and (7) amended 20527
362.9 (c) amended 20527
362.11 Amended 20527
362.12 Amended 20527
363.1 (b)(3) amended 20527
364 Appendix B correctly amended 5780
Appendix A amended.....20527

CHANGES JANUARY 3, 2006 THROUGH JULY 31, 2006

366.3 (d) amended 20527
366.5 Introductory text amended 20527
367.2 (s)(1) and (3) amended 20527
367.6 (d) amended 20528

Chapter IV—Export-Import Bank of the United States (Parts 400—499)

404 Authority citation revised 14361
404.24—404.36 (Subpart C) Added 14361

Chapter V—Office of Thrift Supervision, Department of the Treasury (Parts 500—599)

528.1 (b) revised 19811
546.2 (a)(3) revised 19811
552.13 (a) and (c)(3) revised 19811
561.3 Amended 19811
561.7 Removed 19811
561.41 Removed 19811
563.22 (d)(4) revised; (e)(2)(i) and (h)(2)(ii) amended; (h)(2)(iii) removed 19811
563.81 (b)(3), (f), (k)(3)(ii) and (5)(i) amended 19811
563b.625 (b)(3) and (4) amended 19811
563b.630 Heading revised; introductory text amended 19811
563b.670 (b) amended 19812
563b.675 (b)(1) amended 19812
563e.12 (e) through (w) redesignated as (f) through (x); new (e) added; new (g)(4) revised 18618
570 Appendix B correctly amended 5780
Appendix A amended 19812
574.2 (e) and (o) removed 19812
574.7 (c)(1)(i) and (d)(6) amended 19812
575.7 (d)(6)(ii) amended 19812
583.3 Revised 19812
583.5 Removed 19812
583.19 Removed 19812

Chapter VI—Farm Credit Administration (Parts 600—699)

600.1—600.4 (Subpart A) Regulation at 70 FR 69644 confirmed 8938
602.8 Regulation at 70 FR 6965 confirmed 8938
603.340 Regulation at 70 FR 69645 confirmed 8938
604.435 Regulation at 70 FR 69645 confirmed 8938
606.670 Regulation at 70 FR 69645 confirmed 8938
611 Authority citation revised 5761
Regulation at 71 FR 5761 confirmed 18168
611.210—611.220 (Subpart B) Added 5761
611.210 (a)(2) eff. 2–2–07 5761
Regulation at 71 FR 5761; eff. 4-5-07 18168
611.220 (a)(2)(i) and (ii) eff. 2–2–07 5761
Regulation at 71 FR 5761; eff. 4-5-07 18168
611.320 (b) and (e) revised 5761
Regulation at 71 FR 5761 confirmed 18168
611.325 Added; eff. 2–2–07 5762
Regulation at 71 FR 5762 eff. 4-5-07 18168
611.1030 Removed 5762
Regulation at 71 FR 5762 confirmed 18168
611.1223 (d)(9) revised 5762
Regulation at 71 FR 5762 confirmed 18168
612.2130 (a) amended; (d) removed; (e) through (u) redesignated as (d) through (t); (e) revised 5762
Regulation at 71 FR 5762 confirmed 18168
612.2150 (d) revised 5762
Regulation at 71 FR 5762 confirmed 18168
612.2155 (a) introductory text revised 5763
Regulation at 71 FR 5763 confirmed 18168
612.2165 Regulation at 70 FR 59307 confirmed 25919
612.5245 Regulation at 70 FR 59308 confirmed in part 25919
612.5270 Regulation at 70 FR 59309 confirmed in part 25919
614.4511 Removed 5763
Regulation at 71 FR 5763 confirmed 18168
615.5200 (b)(1) revised 5763
Regulation at 71 FR 5763 confirmed 18168

CHANGES JANUARY 3, 2006 THROUGH JULY 31, 2006

TITLE 12 Chapter VI—Con.

615.5230 (a)(1) introductory text, (2) introductory text, (3) introductory text and (b)(5) revised 5763
Regulation at 71 FR 5763 confirmed....18168
618.8310 (b) revised....5763
Regulation at 71 FR 5763 confirmed....18168
618.8430 Introductory text revised; (d) added 5763
Regulation at 71 FR 5763 confirmed....18168
618.8440 (b) introductory text and (2) revised 5764
Regulation at 71 FR 5764 confirmed....18168
619 Authority citation revised 5764
Regulation at 71 FR 5764 confirmed....18168
619.9235 Added 5764
Regulation at 71 FR 5764 confirmed....18168
619.9310 Added 5764
Regulation at 71 FR 5764 confirmed....18168
620.1 (p) removed; (q), (r) and (s) redesignated as new (p), (q) and (r); (a) revised....5764
Regulation at 71 FR 5764 confirmed....18168
620.5 (h)(3), (i)(1), (2) introductory text, (i) and (iii) revised; (m)(3) added 5764
Regulation at 71 FR 5764 confirmed....18168
620.11 (d)(5) added; (d) introductory text and (e) revised 5765
Regulation at 71 FR 5765 confirmed....18168
620.20—620.21 (Subpart E) Heading revised 5765
Regulation at 71 FR 5765 confirmed....18168
620.20 Removed....5765
Regulation at 71 FR 5765 confirmed....18168
620.21 Introductory text, (c)(2) and (d) revised; eff. in part 2–2–07....5765
Regulation at 71 FR 5765 eff. in part 4-5-07....18168
620.30—620.31 (Subpart F) Revised 5766
Regulation at 71 FR 5766 confirmed....18168
630.6 Revised 5767
Regulation at 71 FR 5767 confirmed....18168
630.20 (h) heading, (2) and (l) introductory text revised....5767
Regulation at 71 FR 5767 confirmed....18168
630.40 (d) introductory text revised 5768
Regulation at 71 FR 5768 confirmed....18168

Chapter VII—National Credit Union Administration (Parts 700—799)

Chapter VII Policy statement....24551
701 Authority citation revised....42251
701.1 Revised....36670
701.21 (h) added 36666
(c)(7)(i) and (ii) revised....42251
701.34 Heading, (b), (c) and Appendix revised; (d) added....4238
707.2 Regulation at 70 FR 72898 confirmed 24571
707.6 Regulation at 70 FR 72898 confirmed 24571
707.8 Regulation at 70 FR 72898 confirmed 24571
707.11 Regulation at 70 FR 72898 confirmed 24571
707 Regulation at 70 FR 72899 confirmed 24571
741.203 (c) added 36667
741.204 (c) amended; (d) added 4240
741.6 (a) revised 4034
742 Revised....4039
745.1 (e) added; interim 14635
745.2 (d)(2) amended; interim 14635
745.3 (a), (2) and (b) amended; interim 14635
745.4 (b), (c), (e) and (f) amended; interim 14635
745.5 Amended; interim 14635
745.6 Amended; interim 14635
745.7 Added; interim 14635
745.8 Amended; interim 14636
745.9–1 Amended; interim 14636
745.9–2 Revised; interim....14636
745.9–3 Removed; interim....14636
745.10 Heading revised; text amended; interim 14636
745 Appendix amended; interim 14636

CHANGES JANUARY 3, 2006 THROUGH JULY 31, 2006

Chapter IX—Federal Housing Finance Board (Parts 900—999)

900.2 Amended 35499
914 Added....35499
915.6 (a)(3) and (4) redesignated as (a)(4) and (5); new (a)(3) added; new (a)(4) revised 40647
915.7 (a) revised....35500
915.8 (a) revised; (b) through (e) redesignated as (c) through (f); new (b) added 40647
915.9 Revised....40647
915.12 (a) revised 35500
915.16 (e) amended....40648
915.17 (b)(1) amended....40648
925.20 (e) revised 35500
950.4 (e) revised....35500
955.4 Revised....35500
955 Appendices A and B removed 35500

Chapter XIV—Farm Credit System Insurance Corporation (Parts 1400—1499)

1412 Added....7405
Regulation at 71 FR 7405 confirmed....25743

Chapter XVII—Office of Federal Housing Enterprise Oversight, Department of Housing and Urban Development (Parts 1700—1799)

1700—1799 (Chapter XVII) Response to comments 19985

Proposed Rules:

1—199 (Ch.I) 287
41....14419, 40786
200—299 (Ch. II)....287
219....35564
222 ....14419, 40786
300—399 (Ch. III) 287
308....40938
327....28790, 28804, 28809, 30069, 36717, 36718, 41910
328....40440
334 ....14419, 40786
364....40786
500—599 (Ch. V) 287
544 7695
552 7695
563....37862
563b....41179
571 ....14419, 40786
575....41179
611....1704, 13040, 15343, 34549
612 ....15343, 34549
613 ....15343, 34549
614 ....15343, 34549
615....39235
619....13040
620....13040
621....13040
624....13040
627....13040
630....13040
652 7446
655....7446, 24613
701 4530
703....42326
704 9278
708a....36946
715 9278
717 ....14419, 40786
740....36719
741 9278
748....36720
900....13306
915....19832
917....13306
925....13306
930....13306
931....13306
934....13306
1732 31121
1750....36231, 39399

TITLE 13—BUSINESS CREDIT AND ASSISTANCE

Chapter I—Small Business Administration (Parts 1—199)

121.201 Table amended 37491
121.404 (i) correctly revised....19813

Proposed Rules:

120....4062, 30323
121 ....28604, 34550
125....34550
127....34550

CHANGES JANUARY 3, 2006 THROUGH JULY 31, 2006

TITLE 14—AERONAUTICS AND SPACE

Chapter I—Federal Aviation Administration, Department of Transportation (Parts 1—199)

11.91 Revised 1485
13 Authority citation revised 28522
13.305 (c) and (d) revised 28522
21.197 (c) introductory text revised 536
23 Special FAA conditions 1926, 2143, 13245, 17335, 28766, 29574, 34235, 34237, 34517, 34787, 34789, 35148, 35500, 39203, 41099, 41101, 41104, 42251
23.773 (b) correctly revised 537
23.1511 (a)(2)(i) and (ii) correctly removed; CFR correction 30577
25 Special FAA conditions 1485, 3753, 9903, 9905, 18169, 18192, 24808, 26189, 38513, 40648, 43032
25.1329 Revised 18191
25.1335 Removed 18192
27 Special FAA conditions 15557
36 Appendix G amended 532
39 Technical correction 232
39.13 .....874, 1391, 1933, 1936, 1938, 1940, 1945, 1948, 1950, 1952, 2454, 2457, 2859, 2861, 2994, 2996, 3210, 3211, 3213, 3215, 3216, 3755, 3758, 4041, 4484, 4486, 5161, 5164, 5582, 5586, 5970, 5973, 5978, 6193, 6195, 6343, 6344, 6664, 6666, 6669, 6671, 6674, 6974, 7844, 8438, 8440, 8442, 8444, 8447, 8449, 8452, 8455, 8795, 9256, 9258, 9435, 9438, 9692, 9694, 10416, 10607, 10833, 11152, 11154, 11157, 12122, 12123, 12125, 12127, 12130, 12279, 12617, 12999, 13527, 13531, 13535, 13748, 14093, 14364, 14366, 14369, 14373, 14637, 14639, 15015, 15019, 15021, 15024, 15026, 15324, 16020, 16023, 16025, 16026, 16029, 16032, 16202, 16205, 16208, 16210, 16216, 16478, 16693, 16994, 17693, 17695, 17697, 17699, 17701, 17984, 18196, 18199, 18200, 18203, 18206, 18209, 18212, 18621, 19106, 19108, 19110, 19112, 19115, 19625, 19628, 19630, 19988, 19996, 20000, 20002, 20529, 20532, 24573, 24575, 24577, 24810, 25745, 25920, 25922, 25925, 25927, 25929, 25931, 26193, 26681, 26684, 26686, 26824, 27593, 27595, 27597, 27599, 27601, 27952, 28253, 28255, 28257, 28258, 28260, 28565, 28568, 28573, 28768, 28771, 29580, 29582, 29584, 29586, 30048, 30051, 30052, 30055, 30271, 30274, 30277, 30280, 30283, 30578, 30796, 30798, 30800, 31072, 31919, 32267, 32269, 32428, 32436, 32809, 32814, 32816, 32820, 33596, 33599, 33601, 33603, 33605, 33607, 33610, 33613, 33993, 33996, 34002, 34004, 34005, 34007, 34792, 34796, 34802, 34805, 34808, 34810, 34813, 34816, 34818, 35504, 35506, 35508, 35382, 35384, 35386, 35510, 35780, 35782, 35784, 35787, 35789, 35791, 36186, 36189, 36482, 36673, 36985, 38054, 38057, 38060, 38063, 38516, 38981, 40386, 40388, 40390, 40392, 40887, 40889, 41111, 41115, 41117, 41120, 41123, 42020, 42022, 42025, 42027, 42256, 42259, 42577, 43033, 43036, 43038, 43040, 43043
Corrected 231, 7626, 11462, 12131, 13539, 15559, 16994, 19788, 20530, 27321, 27794, 27795, 28420, 29072, 29219, 33614, 34811, 36674, 37980, 39521
Correctly amended 28250
47 Policy statement 9907
47.1 Regulation at 70 FR 244 confirmed 8457
47.2 Regulation at 70 FR 244 confirmed 8457
47.3 Regulation at 70 FR 244 confirmed 8457
47.5 Regulation at 70 FR 244 confirmed 8457
47.7 Regulation at 70 FR 244 confirmed 8457
47.8 Regulation at 70 FR 245 confirmed 8457
47.9 Regulation at 70 FR 245 confirmed 8457
47.13 Regulation at 70 FR 245 confirmed 8457
47.19 Regulation at 70 FR 245 confirmed 8457
47.33 Regulation at 70 FR 245 confirmed 8457
47.35 Regulation at 70 FR 245 confirmed 8457
47.37 Regulation at 70 FR 245 confirmed 8457
47.43 Regulation at 70 FR 245 confirmed 8457

CHANGES JANUARY 3, 2006 THROUGH JULY 31, 2006

47.47 Regulation at 70 FR 245 confirmed....8457
47.65 Regulation at 70 FR 245 confirmed....8457
49 Policy statement....9907
49.1 Regulation at 70 FR 246 confirmed....8457
49.11 Regulation at 70 FR 246 confirmed....8457
49.13 Regulation at 70 FR 246 confirmed....8457
49.17 Regulation at 70 FR 246 confirmed....8457
49.33 Regulation at 70 FR 246 confirmed....8457
49.41 Regulation at 70 FR 246 confirmed....8457
49.51 Regulation at 70 FR 246 confirmed....8457
49.53 Regulation at 70 FR 246 confirmed....8457
49.61—48.63 (Subpart F) Regulation at 70 FR 246 confirmed....8457
61.14 (a) revised....35763
63.12b (a) revised....35763
65 Comment disposition....10607
65.23 (a) revised....35763
65.46a (f) revised....35763
67.107 (b)(2) revised....35764
67.207 (b)(2) revised....35764
67.307 (b)(2) revised....35764
71.1....538, 3760, 3761, 3762, 4241, 4243, 4982, 7410, 7846, 7849, 8939, 9909, 10418, 10834, 11298, 11299, 14798, 15028, 16995—16998, 18213, 19634, 19814, 20872—20876, 30579, 30580, 30581, 31920, 32271, 32272,32822, 32823, 32824, 32826, 32827, 35151, 35152, 36190, 36191, 37492, 37493, 38517, 40395, 40652, 40653, 40654, 41727, 41728, 41729
Regulation at 70 FR 69078 withdrawn....2145
Corrected....2997, 4240, 4981, 9695, 11709, 13247, 13683, 14095, 14797, 19117, 20872, 31920, 32825, 35151
Regulation at 70 FR 68330 confirmed....2998
Regulation at 71 FR 538 confirmed....9260
Regulation at 71 FR 7846 withdrawn....9694
Regulation at 71 FR 4243 confirmed....14097
Regulation at 71 FR 10418 confirmed....19814
Regulation at 71 FR 11298 comfirmed....24812
Regulation at 71 FR 19814 confirmed....35152
73.25 Amended....2146
73.30 Amended....26195, 29246
91.17 (a)(4), (c)(1) introductory text and (2) revised....35764
91.107 (a)(3)(iii)(B)(*3*)(*iii*) and (*4*) revised; (a)(3)(iii)(B)(*3*)(*iv*) added....40009
93 SFAR No. 105 amended....16219
93.305 Regulation at 61 FR 69330 stayed in part until 2–20–11....9441
95....2998, 13750, 27603, 42578
97....4244, 6346, 19636, 26197, 27954, 34246, 36676, 39523, 41354
97.21—97.35....1394, 1687, 4487, 6676, 8797, 8799, 11301, 11303, 13754, 13756, 17000, 17343, 19637, 25933, 30583, 30585, 30801, 34244, 39065, 39524, 41356
121 Regulation at 71 FR 1676 and 1677 compliance date delayed to 10–10–06....17000
OMB number....31921
121.311 (b)(2)(ii)(C)(*3*), (D) and (c)(1) revised; (b)(2)(ii)(C)(*4*) added....40009
121.333 Regulation at 70 FR 68333 withdrawn....1688
121.380 (b) revised....536
121.458 (f) revised....35764
121 Appendix I amended....1676, 35764
Appendix J amended....1677, 35765, 38517
125.211 (b)(2)(ii)(C)(*3*), (D) and (c)(1) revised; (b)(2)(ii)(C)(*4*) added....40009
135.128 (a)(2)(ii)(C)(*3*), (D) and (b)(1) revised; (a)(2)(ii)(C)(*4*) added....40010
135.253 (f) revised....35765
135.419 (a) revised....536
183.15 (b) correctly revised....28774

Chapter II—Office of the Secretary, Department of Transportation (Aviation Proceedings) (Parts 200—399)

212.2 Amended....5784
212.9 (b)(1) revised....5785

CHANGES JANUARY 3, 2006 THROUGH JULY 31, 2006

TITLE 14 Chapter II—Con.

256 Removed....8802
375 Authority citation revised....15328
375.1 Amended....15328
375.37 Added....15328

Chapter V—National Aeronautics and Space Administration (Parts 1200—1299)

1260.20 (e) revised....28774
1260.28 Amended....28775
1260.1—1260.77 (Subpart A) Exhibit E amended....28775

Proposed Rules:

23....5554, 8543, 20368, 34288, 34292, 36040, 38539, 40443
25....5554, 14122, 15345, 15350, 15643, 15645, 18236, 19928, 20574, 35567, 38539—38542, 39235
27....5554, 42222
29....5554, 42222
33....5770, 40675, 41184
39....290, 293, 295, 297, 299, 1718, 2491, 3021, 3023, 3248, 3792, 4062, 4065, 4067, 4069, 4072, 4075, 4313, 4832, 5021, 5620, 5623, 5626, 5796, 6025, 6400, 6402, 6404, 6408, 6411, 6413, 6415, 6417, 6420, 6681, 6683, 6685, 6687, 6691, 7446, 7449, 7698, 7874, 7876, 7878, 7880, 7883, 8547, 9046, 9048, 9281, 9480, 9979, 10453, 11328, 11333, 11335, 11341, 11343, 11345, 11349, 11546, 11549, 11551, 11555, 12150, 12152, 12305, 13050, 13053, 13055, 13058, 13060, 13558, 13787, 14123, 14126, 14425, 15061, 15063, 15065, 15068, 15073, 15076, 15079, 15084, 15351, 15354, 15647, 16061, 16063, 16066, 16246, 16248, 16716, 16721, 16725, 17033, 17035, 17037, 18237, 18239, 18242, 18244, 18247, 18249, 18251, 18253, 18686, 19136, 19138, 19140, 19142, 19144, 19661, 19662, 19663, 19835, 20042, 20593, 20595, 20597, 20599, 20915, 20919, 24613, 25117, 25120, 25510, 25783, 25785, 25787, 25789, 25793, 25984, 25987, 26283, 26423, 26707, 26873, 26875, 26877, 26880, 26882, 26884, 26888, 26890, 26891, 27212, 27215, 28287, 28611, 28615, 28619, 28622, 28626, 28628, 28819, 28821, 28825, 28827, 29090, 29092, 29275, 29595, 30070, 30072, 30074, 30078, 30086, 30089, 30090, 30331, 30335, 30338, 30340, 30343, 30346, 31978, 31980, 32484, 32487, 32489, 32491, 32492, 32973, 33260, 33262, 33264, 33267, 33270, 33412, 33658, 33661, 33663, 34025, 34026, 34563, 34852, 35220, 35223, 35398, 35400, 35572, 35575, 35578, 35581, 35836, 35840, 35843, 36252, 36255, 36493, 36495, 36723, 37507, 37510, 37512, 37515, 37868, 38304, 38311, 39020, 39023, 39025, 39237, 39242, 39244, 39593, 39595, 39597, 39600, 40940, 40942, 40945, 40948, 41743, 41744, 41745, 42062, 42065, 42776, 43075, 43083
71....552, 889, 1397, 1398, 3794, 4317, 5024, 5025, 7887, 7888, 7890, 7891, 9740, 9981, 9982, 10924, 12647, 13789, 14829, 14830, 16250, 17039, 17385—17389, 18254, 19148, 20374, 26284, 27429, 27430, 30631, 31983, 32876, 33665, 33666, 33667, 34296, 34954, 35225, 36257, 36724, 36725, 39247, 40444, 40445, 40447, 40448
73....4836
77....34028
91....14122, 15087, 32877, 34856, 38118, 38542
119....15087
121....7892, 14122, 16678, 18255, 19928, 20574, 32877, 34856, 38540, 38541, 38542
125....14122, 32877, 34856, 38542
129....14122, 19928, 20574, 38540, 38541, 38542
135....7892, 32877, 34856
158....5188
193....30094
204....26425
382....9285, 19938
399....26425
401....16251
404....16251
405....16251
406....16251
413....16251
420....16251
431....16251
437....16251

TITLE 15—COMMERCE AND FOREIGN TRADE

Subtitle A—Office of the Secretary of Commerce (Parts 0—29)

4.5 (a) revised; interim....31073

CHANGES JANUARY 3, 2006 THROUGH JULY 31, 2006

Subtitle B—Regulations Relating to Commerce and Foreign Trade (Parts 30—1400)

Chapter VII—Bureau of Industry and Security, Department of Commerce (Parts 700—799)

700.1 (c) amended 39527
700.2 (a) amended; (c) revised....39527
700.8 Amended 39528
700.10 (b) revised 39528
700.11 (c) amended....39528
700.18 (a)(2)(iv)(B) amended; (b)(1) and (2) revised 39528
700.30 (b) removed 39528
700.55 (b)(2) revised 39528
700.60 (b) amended 39528
700.72 (b) revised 39528
700.81 (b) amended 39528
700.93 Revised 39528
700 Schedule I amended 39529
Appendix I revised....39529
710 Revised 24929
711 Revised 24929
712 Revised 24929
713 Revised 24929
714 Revised 24929
715 Revised 24929
716 Revised 24929
717 Revised 24929
718 Revised 24929
719 Revised 24929
720 Revised 24929
721 Revised 24929
722 Revised 24929
730 Authority citation revised....20883
730 Supplement No. 1 amended 20883
732 Authority citation revised....20883
732.4 Amended 20883
734 Authority citation revised....20883
734.4 (a)(1) revised....20883
736 Supplement No. 1 amended 32273
Technical correction 33211
738 Authority citation revised....20883
738.2 (d)(2)(i)(A) amended....20883
738 Supplement No. 1 amended 33618
740 Authority citation revised....30284
740.2 (a)(5) redesignated as (a)(5)(i); (a)(5)(ii) added 43046
740.7 Revised....20883
740.9 (b)(1)(i) and (2)(ii)(C) revised 14098
(a)(2)(i)(B)(*1*) amended....20885
740.11 (a)(4) and (c)(4) revised....20885
740.14 (g) amended 30284
740.19 (a)(2)(iv) amended 20885
742 Authority citation revised....33619
742.2 (a)(1)(i) amended 33619
742.9 (e) added 9442
742.12 Removed 20885
742.19 (b)(1)(xviii) amended....20885
742 Supplement No. 2 amended 20885
Supplement No. 3 removed....20885
743 Authority citation revised....20885
743.1 (b)(1) amended; (c)(2) revised 20885
743.2 Added 20886
744 Technical correction 33211
744.15 Added....32274
744.19 (c) and (d) revised 14099
745 Authority citation revised....33619
745 Supplement No. 2 amended 33619
746.3 (a)(1) and (c) amended 20886
746.9 Added....9442
748 Supplement No. 1 and Supplement No. 2 amended 20886
750 Authority citation revised....20887
750.4 (b)(6)(ii)(A) amended 20887
752 Authority citation revised....20887
752 Supplement No. 2 amended 20887
756 Authority citation revised....27605
756.1 (a)(2) revised....27605
756.2 (a) amended; (b)(4)(v) revised 34009
762 Authority citation revised....20887
762.2 (b)(6) revised....20887
766 Authority citation revised....14099, 27605
766.23 (c) revised 27605
766.24 (e)(3) amended....14099
(d)(3)(ii) revised 27606
770 Authority citation revised....14099
770.2 (c) removed....14099
(l) revised 20887
772 Authority citation revised....20887
772.1 Amended 20887, 43046
774 Authority citation revised....20887
774 Supplement No. 1, Category 3 (ECCN 3A991, 3E001, 3E002) amended; technical note added after EAR99 20888
Supplement No. 1, Category 4 (ECCN 4A001, 4A003) amended 20891

CHANGES JANUARY 3, 2006 THROUGH JULY 31, 2006

TITLE 15 Chapter VII—Con.

Supplement No. 1, Category 4 (ECCN 4A994) amended 20892
Supplement No. 1, Category 4 (ECCN 4D001, 4D002) amended 20893
Supplement No. 1, Category 4 (ECCN 4E001); technical note after EAR99 revised 20894
Supplement No. 1, Category 4 (ECCN 4E001) corrected 25747
Supplement No. 1, Category 1 (ECCN 1C351) amended 33619
Supplement No. 1, Category 1 (ECCN 1C352, 1C353, 1C354, 1C360) amended 33620
Supplement No. 1, Category 1 (ECCN 1C991, 1E001, 1E351) amended 33621
Supplement No. 1 table corrected 35989
Supplement No. 1, Category 1 (ECCN 1C101, 1C107) amended 43046
Supplement No. 1, Category 7 (ECCN 7A101) reinstated; CFR correction 43047
Supplement No. 1, Category 7 (ECCN 7A101, 7A102, 7A103) amended 43046
Supplement No. 1, Category 9 (ECCN 9A103, 9A120, 9B106) amended 43047

Chapter VIII—Bureau of Economic Analysis, Department of Commerce (Parts 800—899)

806.14 (e) amended 35389

Chapter IX—National Oceanic and Atmospheric Administration, Department of Commerce (Parts 900—999)

902.1 (b) table amended (OMB numbers) 17988, 33224
904 Revised 12448
930.1 (b) and (c) revised 826
930.10 Table amended 826
930.11 (g) amended 826
930.31 (a) and (d) revised 826
930.35 (d) redesignated as (e); new (d) added 827
930.37 Amended 827
930.41 (a) revised 827
930.46 (a)(3) added 828
930.51 (a) and (e) revised 827
930.58 (a)(1) revised; (a)(2) amended 827
930.60 Revised 827
930.63 (d) amended 828
930.66 (a)(3) added 828
930.76 (c) removed; (d) redesignated as new (c); (a) and (b) revised 828
930.77 (a) revised 828
930.82 Revised 829
930.85 Heading, (b) and (c) revised; (d) removed 829
930.101 (a)(3) added 829
930.121 (c) revised 829
930.123 Heading revised; (c), (d) and (e) added 829
930.125 (b) through (e) redesignated as (c) through (f); new (b) added; new (f) amended 830
930.127 Revised 830
930.128 Revised 831
930.129 (c) and (d) revised 831
930.130 (a) through (d) revised 831
960 revised 24481

Proposed Rules:

360 30836
700 19666
734 30840
740 ..... 38313, 39603
742 ..... 38313, 39603
744 38313
748 ..... 38313, 39603
754 39603
764 ..... 37517, 38321
766 ..... 37517, 38321
772 ..... 30840, 39603
806 10454
922 29096

TITLE 16—COMMERCIAL PRACTICES

Chapter I—Federal Trade Commission (Parts 0—999)

305.3 (l) revised 4984
305 Appendices A1, A2 and A3 revised 4984
Appendices A4 through A8 and B1 revised 4985
Appendices B2, B3 and F2 revised 4986
Appendix L amended ..... 4987—4991

CHANGES JANUARY 3, 2006 THROUGH JULY 31, 2006

Appendices A7 and B1 corrected 28921
310.8 (c) and (d) revised 43054
312 Policy statement 13247
410 Policy statement 34247
803.1 (a) revised 35998
803.2 (f) added 35998
803.5 (a)(1) introductory text, (3) and (b) revised 35998
803.10 (c)(1) revised 35998
803 Appendix amended 35998

Chapter II—Consumer Product Safety Commission (Parts 1000—1799)

1000 Revised 5165
1031 Revised 38755
1115.4 Concluding text amended 42030
1115.8 Added 42030
1115.12 (g)(1)(ii) amended 42031
1633 Added; eff. 7–1–07 13498

Proposed Rules:

18 34045
305 ....18023, 35584
310 25512
311 38321
437 19054
660 14419
661 14419
681 40786
1000—1799 (Ch. II) 32882
1115 30350
1119 39248
1214 18030
1500 39249
1507 39249

CHANGES APRIL 1, 2006 THROUGH JULY 31, 2006

TITLE 17—COMMODITY AND SECURITIES EXCHANGES

Chapter I—Commodity Futures Trading Commission (Parts 1—199)

1.3 (c) and (d) revised 37816
15.00 Revised 37816
15.01 (a) and (b) revised 37817
15.03 (b) revised 37817
15.05 (a) and (h) revised 37818
16 Heading and authority citation revised 37818
16.00 (a) introductory text, (1), (5) and (b) introductory text revised; (c) added 37818
16.01 (a) through (d) introductory text revised; (a) note removed; (e) added 37818
16.06 Revised 37819
16.07 (a) and (b) revised 37819
17 Heading and authority citation revised 37819
17.00 (a)(1), (b)(2) and (g)(2)(iv) revised; (i) added 37819
17.01 Introductory text, (a), (b) introductory text, (d), (f) and (g) revised; (h) added 37820
17.02 Revised 37820
17.03 Introductory text and (c) revised 37820
17.04 (a), (b)(1)(i) and (2) revised 37820
18.00 Introductory text revised 37821
18.05 Revised 37821
19.00 (a) and (b) introductory text revised 37821
19.01 (a) introductory text revised 37821
21.01 Revised 37821
21.02 Heading and introductory text revised 37821
21.03 Heading, (c), (d), (e) introductory text and (f) revised 37821
30 Appendix C amended 40396
37.2 Revised 37822
41.15 Added 39541
41.21 (a)(2)(i), (ii), (b)(3)(i) and (ii) amended; (a)(2)(iii) and (b)(3)(iii) added 39542

Chapter II—Securities and Exchange Commission (Parts 200—399)

200.21 (a) amended 27385
200.200—200.205 (Subpart G) Authority citation amended 33386
200.200 Amended 33386
Correctly amended 35730
200.201 Revised 33386
200.202 (b) revised; authority citation removed 33387
200.203 (c)(1) revised; (e) amended; authority citation removed 33387
200.204 Amended 33387
200.205 Authority citation removed 33387
202 Authority citation revised 42001
202.10 Added 20340
202.11 Added 42001
239.14 Form N–2 amended 36657
239.15A Form N–1A amended 36656
239.17a Form N–3 amended 36658
239.17b Form N–4 amended 36659
239.17c Form N–6 amended 36659
240.3a55-4 Added 39542
240.6h-2 Added 39542
241 Interpretive releases 41978
242 Compliance date extension 30038
270 Authority citation amended 36655
270.12d1–1 Added 36655
270.12d1–2 Added 36655
270.12d1–3 Added 36655
274.11A Form N–1A amended 36656
274.11a–1 Form N–2 amended 36657
274.11b Form N–3 amended 36658
274.11c Form N–4 amended 36659
274.11d Form N–6 amended 36659
279.1 Form ADV amended 17345
279.2 Form ADV-W amended 17345
279.3 Form ADV-H amended 17345
279.8 Form ADV-E amended 17345

Proposed Rules:

38 38740
41 18030
240 ..... 18030, 40866
242 41710
270 35366

CHANGES APRIL 1, 2006 THROUGH JULY 31, 2006

TITLE 18—CONSERVATION OF POWER AND WATER RESOURCES

Chapter I—Federal Energy Regulatory Commission, Department of Energy (Parts 1—399)

2 Authority citation revised.....28443
Policy statement.....42579
2.26 (e) and (f) revised.....28443
33 Authority citation and heading revised.....28443
33.1 Revised.....28443
33.2 (j) revised.....28446
(j)(1) introductory text revised.....42586
33.11 Revised.....28446
35 Policy statement.....42587
35.28 (c)(1)(vi) added.....26212
35.34 (e) removed.....43338
35.35 (Subpart G) Added.....43338
35.37 (d) amended.....30287
37.5 (b) revised.....26212
38 Added.....26212
39.6 (b)(1) and (c) revised.....19823
41.1 Revised.....29784
101 Amended.....28515
158.1 Revised.....29784
284.126 (d) correctly removed.....38066
284.288 (b) amended.....30287
284.403 (b) amended.....30287
284.501—284.505 (Subpart M) Added.....36636
286 Authority citation revised.....29784
286.103 Revised.....29785
292.602 (b) revised.....30589
349 Authority citation revised.....29785
349.1 Revised.....29785
358 Policy statement.....30056
366 (Subchapter U) Revised.....28457
366.1 Amended.....42755
366.3 (a) introductory text, (b)(2) introductory text, (c) introductory text and (1) revised; (b)(2)(vii) added.....42755
366.7 (a) and (b) revised; (e) added.....42756
376.201 (a)(3) revised; (a)(4) added.....42595
376.204 (b)(2)(ii), (v), (vi), (viii), (ix) and (x) revised.....42595
376.206 Revised.....42595
376.209 Added.....42595

Proposed Rules:

35.....32636, 33102, 37019, 39251
37.....32636, 37019, 39251
50.....36258
153.....30632
157.....30632, 36276
260.....35226
366.....28464, 31125, 39603
367.....28464, 31125, 39603
368.....28464, 31125, 39603
369.....28464, 31125, 39603
375.....28464, 30632, 31125, 39603
380.....36258
385.....30632
803.....38692
804.....38692
805.....38692
1310.....19460

TITLE 19—CUSTOMS DUTIES

Chapter I—Bureau of Customs and Border Protection, Department of Homeland Security; Department of the Treasury (Parts 1—199)

101 Authority citation amended.....33236
101.3 (b)(1) amended.....20006
(b)(1) amended.....28262
(b)(1) table amended.....33236
122.15 (b) amended.....20006
(b) amended.....28262
141.51 Revised.....31925
141.58 Added.....31925
142.21 (h) redesignated as (i); (e)(1) heading, (2) heading, (g) and new (i) revised; (e)(1) and (2) amended; new (h) added.....31927
142.22 Amended.....31927

Proposed Rules:

4.....40035
12.....31125
24.....20922, 42778
111.....20922
113.....42778
122.....40035
128.....42778
358.....35846

CHANGES APRIL 1, 2006 THROUGH JULY 31, 2006

TITLE 20—EMPLOYEES' BENEFITS

Chapter III—Social Security Administration (Parts 400—499)

404.336 (e)(3) introductory text revised 24814
404.630 (b) amended 24814
404.1501—404.1599 (Subpart P) Appendix 1 amended 26412
405.601 (b) correctly amended 17990
416.1000—416.1182 (Subpart K) Authority citation revised 28264
416.1180 Amended 28264
416.1181 Revised 28264
416.1201—416.1340 (Subpart L) Revised 28265
416.1225 Revised 28265
416.1226 Revised 28265
422.101—422.140 (Subpart B) Authority citation revised 43056
422.103 (e) revised; (c)(1) amended 43056
422.110 Revised 43056
422.301—422.317 (Subpart D) Authority citation revised 38070
422.301 Revised 38070
422.303 Added 38070
422.306 (a) amended 38070
422.310 Revised 38070
422.317 Revised 38071
498.100 (b)(1) revised; (b)(2) redesignated as (b)(3) and amended; new (b)(2) and (4) added 28579
498.101 Amended 28580
498.102 Revised 28580
498.103 Revised 28580
498.104 Revised 28581
498.106 (a) introductory text, (1) and (b) introductory text revised 28581
498.109 (a)(2) revised 28581
498.114 (a) revised 28581
498.128 (b), (c)(1) and (d)(1) revised 28581

Chapter V—Employment and Training Administration, Department of Labor (Parts 600—699)

601.1 (a), (b) and (c) amended 35513
601.2 Introductory text, (a), (c) and (d) amended; (b) removed 35513
601.3 Introductory text and (a) amended; (b) removed 35513
601.4 (a) amended 35513
601.5 (a)(2), (3), (4), (b), (c) and (d) amended; (f) removed 35513
601.6 Heading, introductory text, (a), (b) and (c) amended; (b) and undesignated text redesignated as (b)(1) and (2) 35513
601.9 Amended 35513
602.1 Amended 35513
602.2 Amended 35513
602.10 (d)(1) and (2) amended 35513
602.21 (c) introductory text and (3) amended 35513
602.40 (b) amended 35513
602.43 Amended 35513
603.2 (a) and (d)(1) amended 35513
603.9 Removed 35513
603.20 Removed 35513
606.3 (c)(2) amended 35513
606.4 (a) amended 35513, 35514
606.5 Amended 35513
606.6 Amended 35513, 25514
606.20 (a) introductory text amended 35513
606.22 (a)(2) amended 35513
606.23 (a) introductory text, (1)(i), (2), (3) and (b)(2) amended 35513
606.24 (a)(2) amended 35513
606.25 Amended 35513
606.26 (b) amended 35513
606.30 Amended 35514
606.41 (a) and (e)(2) amended 35513
606.42 (c)(2) amended 35513
606.43 Removed 35514
606.44 Amended 35513
609.2 (f)(12)(iii) and (o)(1) amended 35514
609.6 (e)(2) amended 35514
609.7 (c)(2) amended 35514
609.13 (b) amended 35514
614.6 (g) amended 35514
615.2 (k)(3) amended 35514
615.5 (a)(1)(iii) amended 35514
615.8 (e)(1), (2), (3), (6), (f)(1) introductory text, (2)(ii), (iii) and (h) introductory text amended 35514
615.14 (b)(1)(i), (ii), (2), (c)(3) introductory text, (4) and (5) amended; (c)(3)(i) removed; (c)(3)(ii) and (iii) redesignated as (c)(3)(i) and (ii) 35514
616 Authority citation revised 35514
616.2 Amended 35514
616.6 (a) and (e)(2) revised 35514

CHANGES APRIL 1, 2006 THROUGH JULY 31, 2006

TITLE 20 Chapter V—Con.

616.7 (a) introductory text, (2), Footnote 1, (b) introductory text, (1), (2), (c), (d) introductory text, (2) and (e) amended 35514
616.7 (b)(1), (d) introductory text and (e) amended 35515
616.8 (a), (b), (c)(2), (d)(1), (2), (e), (f)(4) and (5) amended 35515
616.11 Amended 35515
617.3 (m)(1), (t)(2) and (3)(i) revised; (q)(3), (ii) and (jj) amended 35515
617.11 (a)(1), (3) and (4) removed; (a)(2) introductory text, (b)(1) and (2) amended 35515
617.19 (a)(1)(i), (ii), (b)(1)(i)(A)(*3*) and undesignated text amended 35515
617.20 (b)(15) amended 35515
617.22 (a)(4) heading amended 35515
617.23 (a) and (d)(2) amended 35515
617.24 (b) and (c) amended 35515
617.27 (a) amended 35516
617.49 (b)(1) and (e) amended 35516
617.59 (h) amended 35516
617.62 Removed 35516
617.63 Removed 35516
617.65 Removed 35516
617.66 Removed 35516
617.67 Removed 35516
625.2 (f) amended 35516
625.6 (d) amended 35516
625.10 (b)(2), (c)(5), (d)(1), (2), (4) and (6) amended 35516
625.11 Heading amended 35516
625.14 (c) amended 35516
625.20 Removed 35516
625.30 (h)(1) amended 35516
640.1 (a)(1) and (b)(1) amended 35516
640.5 Table revised 35516
641.490 (b) revised 35516
641.690 (a)(3) amended 35517
641.700 (b) amended 25517
641.710 (b)(9) revised 25517
641.715 (c) revised 25517
641.800 (c) amended 25517
650.4 (a), (b) and Footnote 1 amended; (c) removed 25517
650.5 Amended 35517
651.10 Amended 35517
653.103 (d) amended 35517
653.107 (c)(1)(iv) and (d) introductory text amended 35518
653.108 (d)(1) and (k) amended 35518
653.109 (a) amended 35518
653.111 (d) and (f) amended 35518
653.501 (j) amended 35518
654.5 (b) amended 35518
654.8 Introductory text amended 35518
655 Regulation at 69 FR 68226 confirmed 37804
655.0 Regulation at 69 FR 68226 confirmed 37804
655.00 Revised 35518
655.2 Amended 35518
655.3 (a) and (d) amended 35518
(c) and (d) amended 35521
655.4 Amended 35521
655.92 Revised 35518
655.93 (a)(1) and (b) amended 35518
(b) and (c) amended 35521
655.100 (a)(1) and (b) amended 35521
(a)(1), (2), (3), (4)(i), (ii), (iii)(A), (B) and (b) amended 35222
655.101 (a)(1) amended; (c)(5) removed 35519
(a)(1), (3), (c), (1) through (5), (ii), (iii), (d), (e), (f)(1), (2) and (g) amended 35522
655.102 (b)(4) amended 35521
655.102 (b)(1)(iii), (2), (3), (4), (6)(iv), (9)(ii)(B)(*1*), (*2*), (11) and (c) amended 35522
655.103 (d)(2), (ii), (f) and (h)(2) amended 35522
655.103 (c) amended 35522
655.104 (a) and (b) heading revised 35519
655.104 (b), (c), (2), (3) and (e) amended 35522
655.105 (b), (c) and (d) amended 35519, 35522
(a), (c) and (d) amended 35522
655.106 (b)(1)(v), (e)(1)(i), (ii)(A) and (B) amended; (h)(3) heading revised 35519
(c)(3)(i) and (ii) amended 35521
(b)(1), (iii), (v), (2)(ii), (c)(1), (3)(ii), (d), (f)(1)(i), (iii), (2), (g)(1), (2), (3), (4), (h)(1), (2), (i), (ii), (3)(i), (ii) and (iii) amended 35522
655.107 (a) and (b) amended 35521
655.108 (a) and (c) amended 35521
(a), (b) and (c) amended 35522
655.110 (a) and (c)(2) amended 35519
(a), (b), (c)(1), (2), (d), (e), (f), (g)(1) and (ii) amended 35522
655.111 (a) amended 35521

CHANGES APRIL 1, 2006 THROUGH JULY 31, 2006

(a) and (b) amended 35522
655.112 (a)(2) and (b)(2) amended 35519, 35521
(a)(1), (2), (b)(1) and (2) amended....35522
655.200 (b) and (c) amended...35519, 35521, 35522
655.201 (c) and (e) amended 35521
(a)(1), (c), (d) and (e) amended 35522
655.202 (b), (4), (9)(ii)(B)(*1*), (*2*) and (12) amended 35522
655.203 (d)(2)(ii) and (f) amended 35522
655.204 (d) introductory text and (2) amended 35519
(d)(2), (3)(i) and (ii) amended 35521
(a), (b), (c), (d), (2), (3), (i) and (ii) amended 35522
655.205 (a), (b) and (c) amended 35519
(a) through (d) amended 35522
655.206 (d)(2) amended 35519
(a) and (c) amended 35522
655.207 (b)(1) amended 35522
655.208 (a) and (c) amended 35522
(a) and (b) amended 35521
655.209 Amended 35520, 35521
655.210 (a) amended 35522
655.211 (a) amended 35522
655.212 (a) and (b) amended 35520
(b) amended 35521, 35522
(a) amended 35521
655.215 Amended 35521
655.500 (a)(2) amended 35520
655.501 (b)(1) and (2) amended 35521
655.502 Amended 35520, 35521
655.510 (b)(1), (c)(1), (g) introductory text, (h) and (j)(1) amended 35520
(g)(1)(i) and (2)(vii) amended 35521
655.510 (i)(1) and (2) amended 35522
655.533 (a) amended 35520
655.538 (a)(1) and (b)(6) amended 35521
Amended 35522
655.539 Amended 35522
655.540 (a) and (b) amended 35522
655.541 (a) amended 35522
655.625 (d)(5) amended 35522
655.665 Heading amended 35520
(a), (1), (b), (c) and (d)(1) amended 35522
655.670 (a), (c), (d), (1) and (2) amended 35522
655.700—655.760 (Subpart H) Regulation at 69 FR 68226 confirmed....37804
Regulation at 69 FR 68226 confirmed in part; (d)(1) amended....37804
655.700 (d)(1) amended 35520
(a)(3), (b)(2), (3), (c)(2) and (d)(1) amended 35521
655.705 Introductory text, (a)(1) and (b) amended 35520
(b), (c)(3) and (4) amended 35521
655.715 Amended 35520
Regulation at 69 FR 68228 confirmed....37804
655.730 (e)(1) introductory text and (iii) amended 35521
Regulation at 69 FR 68228 confirmed....37804
655.731 (a)(2) introductory text, (ii)(A), (1), (2), (3), (B), (b)(3)(iii)(A), (c)(6)(ii), (7)(i), (ii), (d)(2) introductory text and (3) amended....35521
Regulation at 69 FR 68228 confirmed....37804
655.733 Introductory text, (a) introductory text and (2) amended 35521
655.736 (d) introductory text amended 35521
655.737 (d)(1) and (e)(1) amended 35521
655.740 (a)(1) amended 35521
Regulation at 69 FR 68228 confirmed....37804
655.750 (b)(5) and (c)(2) amended 35521
655.760 (a)(7) and (b) amended 35521
Regulation at 69 FR 68228 confirmed....37804
655.800—655.855 (Subpart I) Regulation at 69 FR 68228 confirmed....37804
655.800 Regulation at 69 FR 68228 confirmed....37804
655.801 (a)(1) and (c) amended 35521
Regulation at 69 FR 68229 confirmed....37804
655.805 (a)(11) and (d) amended....35521
Regulation at 69 FR 68229 confirmed....37804
655.807 (e) amended 35522
655.810 (d) amended 35522
Regulation at 69 FR 68229 confirmed....37804

CHANGES APRIL 1, 2006 THROUGH JULY 31, 2006

TITLE 20 Chapter V—Con.

655.815 (c)(5) amended 35522
655.855 Heading and (a) through (d) amended 35522
656.1 (c) amended 35522
656.3 Amended 35522
656.10 (d)(5) amended 35523
656.16 (b)(2) amended 35523
656.20 (b) amended 35523
656.24 (a) revised 35523
658.401 (a)(1) amended 35523
658.417 (a) amended 35523
658.602 (f)(8)(iii) and (11) amended 35523
658.603 (f)(9)(iii) and (12) amended 35523
658.704 (b), (d), (e) and (f)(1) amended 35523
661.240 (a)(5) removed; (b)(1) amended 35523
662 Authority citation revised 35523
662.200 (b)(5) removed; (b)(8) revised 35523
662.240 (b)(10) revised 35523
667.105 (f) removed 35523
667.200 (a)(2) and (b)(2)(ii) amended; (c)(7) removed 35523
667.900—667.910 (Subpart I) Removed 35523
668.230 (b) amended 35524

Proposed Rules:

401 32494
402 32494

TITLE 21—FOOD AND DRUGS

Chapter I—Food and Drug Administration, Department of Health and Human Services (Parts 1—1299)

1 Policy statement 36986
11 Policy statement 36986
50.23 (e) added; interim 32833
73.350 Added 31929
73.1128 Stay removed 41125
101.44 Revised; eff. 1–1–08 42044
101.45 (a)(3)(iii) revised; (a)(3)(iv) added; eff. 1–1–08 42044
101.81 Regulation at 70 FR 76162 confirmed 29250
101 Appendices C and D revised; eff. 1–1–08 42044
203 Regulation at 64 FR 67756 confirmed 34249
210.2 Regulation at 71 FR 2462 withdrawn 25747
510.600 (c)(1) table and (2) table amended 875, 13541, 17702, 27955, 28266
520.154b Revised 17702
(b)(2) and (c)(1)(i) revised 16481
520.446 (c) removed; (d) redesignated as new (c); (b)(1), (2) and new (c) revised 39204
520.447 Heading, (b), (d)(1)(i), (ii), (2)(i) and (ii) revised 39543
520.905b (d)(2)(ii) amended 19429
520.1100 (a), (b), (c) and (d)(1) revised; (d)(2) and (3)(iii) removed; (d)(3) introductory text, (i), (*a*), (*b*) and (ii) redesignated as (d)(2) introductory text, (i), (A), (B) and (ii) 38073
520.1192 (b)(4) added 40010
520.1195 (b)(1) and (2) amended 38072
520.1660d Heading revised; (d)(1)(ii)(A)(*3*), (B)(*3*), (C)(*3*) and (iii)(*C*) amended; (a)(10) and (b)(8) added 38072
520.1638 (c)(3) amended 33237
520.1640 (c)(3) amended 33237
520.1660d (d)(2)(ii) amended 36483
520.2611 Revised 30802
522.313 Redesignated as 522.313c 59544
522.313 Added 39545
522.313a Redesignated from 522.315; (d) redesignated as (e); new (d) added; (a), new (e)(1)(iii) and (2) revised 39546
522.313b Redesignated from 522.314; (d) redesignated as (e); new (d) added; (a), new (e)(1)(ii), (iii), (2)(ii) and (iii) revised 39544
522.313c Redesignated from 522.313; (d) redesignated as (e); heading, (a), (b) and new (e) revised; new (d) added 59544
522.314 Redesignated as 522.313b 39544
522.315 Redesignated as 522.313a 39546
522.1004 (a), (b), (c)(1) and (3) revised 28266
522.1010 (b)(3) revised; (b)(4) and (d)(2)(iii) added 39548
522.1145 Heading and (a)(3)(iii) amended 39204

CHANGES APRIL 1, 2006 THROUGH JULY 31, 2006

522.1372 Revised 39547
522.1660a (e)(1)(i)(D) and (E) removed 32437
522.2610 Revised 30803
524.463 Heading, (a), (c) heading and (3) revised 38074
524.1044g (b)(2) and (c)(1)(i) revised 16481
(b)(4) added 38261
526.313 Redesignated from 526.314; (d) redesignated as (e); new (d) added; (a), new (e)(1)(i) and (2)(i) revised; new (e)(1)(iii) and (2)(iii) amended 39545
526.314 Redesignated as 526.313....39545
556.113 (b)(3)(i) amended; (b)(3)(iv) removed; (b)(3)(v) redesignated as (b)(3)(iv) 39546
558.55 (d)(2)(ii) table and (iii) table amended 27955
558.58 (a) revised; (b), (c) and (d) redesignated as (c), (d) and (e); new (b) added; new (e)(1)(i) table, (ii) table and (iii) table amended 27956
558.76 (a), (b) and (d)(1) corrected; CFR correction....35792
558.95 (a)(1), (2) and (5) amended; (d)(1)(ii) through (xiv), (3)(iii) and (iv) removed; (d)(5) revised....27956
558.120 (d)(1)(iv) added; (d)(2)(iii) removed....27956
558.128 (e)(4) table, (ii), (iv) and (viii) amended 17703
(e)(4) table amended; (e)(6)(viii) through (xiii) redesignated as (e)(6)(ix) through (xiv); new (e)(6)(viii) added 24814
558.265 (a) revised; (b) and (c) redesignated as (c) and (d); new (b) added....27956
558.311 (d)(5), (6) and (7) added; (e)(1) table amended 24815
(e)(1)(ii) table amended; (e)(5)(ii) removed....27956
558.342 (e)(1)(v) table and (vi) table amended 20533
(e)(1)(vii) table and (ix) table correctly amended....27606
(e)(1)(iv) table amended....39205
558.355 (b)(10), (f)(2)(v)(*b*) and (vi)(*b*) amended; (f)(1)(vi), (vii) and (xvii) revised 27957
558.363 (a)(4), (5), (d)(1)(iv)(B) and (vii)(B) amended; (d)(1)(xii) removed....27957
558.366 (d) table amended....27957
558.450 (d)(1)(vii) amended 27958
558.500 (e)(2)(x) table amended....31074
558.550 (b)(2) and (d)(4) revised; (d)(1)(xv)(*c*) and (xvi)(*c*) amended; (d)(1)(xxiii) and (xxiv) added....27958
558.680 (d)(1)(ii) table amended; (d)(2) revised....27958
610.19 Regulation at 70 FR 72199 confirmed 20533
812.19 Revised 42048
814.20 (h) revised....42048
866.5180 Added....42598
874.1600 Added....32835
1271.3 (d)(8) added 27610

Proposed Rules:

201....18039
211....18039
878....17390
1271 27649
1300 30097

TITLE 22—FOREIGN RELATIONS

Chapter I—Department of State (Parts 1—199)

34 Revised....16482
40.1 (k) removed; (g) through (j) redesignated as (h) through (k); new (g) added; (l)(1), (2) and (p) amended 34520
40.11 (b) amended....34520
40.21 (a)(7) and (b)(2) amended 34520
40.22 (e) amended 34520
40.24 (d) amended....34520
40.34 (g) amended....34520
40.41 (b) and (d) amended 34520
40.51 (b) amended....34520
40.53 (a) amended....34520
40.63 (c) amended....34521
40.65 (b) amended....34521
40.66 (b) amended....34521
40.91 (e) amended 34521
40.92 (c) amended 34521
40.93 Amended 34521
40.105 Amended 34521
40.202 (b) amended 34521
40.301 (a), (b) and (c) amended 34521
41.2 Heading, introductory text and (j) amended....34521

CHANGES APRIL 1, 2006 THROUGH JULY 31, 2006

TITLE 22 Chapter I—Con.

41.11 (b)(2) amended 34521
41.31 (a)(1) amended 34521
41.32 (a)(1)(iii) and (2)(iii) revised 30591
(a)(2) and (d)(2) amended 34521
41.33 (c)(2) amended 34521
41.51 (a)(13) and (b)(14) amended 34521
41.53 (a)(2), (b) and (d) amended 34521
41.54 (a)(2), (3), (b), (d) and (e) amended 34521
41.55 (a)(2), (b) and (d) amended 34521
41.56 (a)(2), (b) and (d) amended 34521
41.57 (a)(1)(ii), (2) and (4) amended 34521
41.59 (a)(2), (b) and (d) amended 34521
41.61 (b)(1)(i) and (c) amended 34521
41.63 (a)(2), (3), (b)(1), (2)(i), (ii), (iii), (c)(5), (d)(2), (e)(4), (f) and (g)(8) amended 34521
41.71 (b) amended 34521
41.81 (a)(1) and (b)(1) amended 34521
41.83 (a)(2)(i)(A), (B) and (b) amended 34521
41.84 (a)(3) amended 34522
41.86 (c) amended 34522
41.103 Heading, (a)(1), (2), (b)(1), (i), (ii), (2), (3) and (4) amended 34522
41.106 Amended 34522
41.108 (b) amended 34522
41.112 (d)(1)(ii) and (2)(i) amended 34522
41.113 (b), (d)(2), (g) and (h) amended 34522
(i) added 37395
41.121 (c) revised 37395
41.122 (e), (h)(4), (5) and (6) amended 34522
42.1 (a) amended 34522
42.2 (g)(2) amended 34522
42.21 (a) and (b) amended 34522
42.31 (a) amended 34522
42.32 (a)(1), (b)(1), (c)(1), (d)(1)(i)(A), (3)(i), (4), (5)(i), (6), (7)(i), (8)(i), (9)(i)(A) and (e)(1) amended 34522
42.43 (a) and (b)(1) amended 34522
42.51 (b) amended 34522
42.63 (a)(1), (2), (b) and (c) amended 34522
42.67 (a)(2) and (c)(1) amended 34522
42.71 (a) amended 34522
42.73 (a), (6), (b), (c) and (d) amended 34522
42.74 (b)(2) and (c) amended 34522
42.81 (b) amended 34522
42.82 (e) amended 34522
62.25 Revised 16697
62.31 (k) revised; (o) and (p) added 33238
120 Authority citation revised 20536
120.1 (b)(2) and (c) revised 20536
120.4 (a), (b), (d)(3)(ii), (iii), (e) and (g) revised 20536
120.5 Revised 20537
120.10 (a)(1) revised 20537
120.12 Revised 20537
120.15 Revised 20537
120.16 Revised 20537
120.18 Revised 20537
120.20 Revised 20537
120.27 (a)(3) revised; (a) (13) added 20537
120.28 (a) introductory text and (b)(3) revised 20537
121 Authority citation revised 20537
121.1 (a) and (b) revised; (c) amended 20537
121.16 Amended 20539
122.1 (a) revised 20540
122.2 (b) introductory text revised 20540
122.4 (a) introductory text, (2), (b), (c) introductory text, (4) and (d) revised 20540
123.1 (a) introductory text and (c) introductory text revised 20540
123.2 Revised 20540
123.3 (a) introductory text revised 20540
123.6 Revised 20540
123.8 Revised 20540
123.9 (a), (d), (e) introductory text, (3) and (4) revised 20541
123.10 Revised 20541
123.11 (a) revised 20541
123.14 (b) revised 20541
123.16 (b)(2)(v) revised 20541
123.17 (d) revised 20541
123.25 (a) revised 20542
123.27 (a) introductory text, (2), (5), (6), (b) and (c) revised 20542
124.1 Revised 20542
124.2 (c)(5)(ix) revised 20543
124.3 (b)(2) revised 20543

CHANGES APRIL 1, 2006 THROUGH JULY 31, 2006

124.4 Heading, (a) and (b) introductory text revised 20543
124.5 Revised 20543
124.6 Revised 20543
124.10 (a), (b)(1) and Note revised 20543
124.12 (a) introductory text and (1) revised 20543
124.13 Introductory text, (d) introductory text and (e) revised 20543
124.14 (a), (b) introductory text, (4), (c)(5), (e) introductory text and (1) revised 20544
125 Authority citation revised 20544
125.1 (b), (c) and (d) revised 20544
125.2 (a) and (b) revised 20544
125.3 (a), (b) and (c) revised 20544
125.4 (a), (b)(9)(iii), (10)(iii), (11) and (13) revised 20545
125.5 Revised 20545
125.7 Revised 20546
125.9 Revised 20546
126.1 (e) revised 20546
126.2 Revised 20546
126.5 (c)(4)(v) revised 20546
126.6 (b) revised 20546
126.7 (a) introductory text, (6), (b) and (c) revised 20546
126.8 (a), (1) introductory text, (2), (3) introductory text, (c)(1)(i), (2) and (d) revised 20547
126.9 Revised 20547
126.10 (a) and (d)(2) revised 20547
126.11 Revised 20547
126.13 (c) revised 20547
126.14 (a), (1), (2), (3)(i), (iv), (4) and (b) revised 20548
127.1 (a)(1), (2), (3), (c) introductory text and (d) revised; (a)(5) and (6) added 20548
127.3 (b) revised 20549
127.5 Revised 20549
127.7 (a), (b)(2) and (d) revised 20549
127.8 Revised 20549
127.9 Revised 20550
127.10 (a) and (b) introductory text revised 20550
127.11 Revised 20550
127.12 (a), (b)(1), (2), (3) introductory text, (4), (c)(1) and (d)(1)(iii) revised 20550
128 Authority citation revised 20551
128.2 Revised 20551
128.3 (a) revised 20551
128.5 (c) revised 20551
128.6 (a), (b) and (d) revised 20551
128.7 (a)(1)(ii) revised 20551
128.10 Revised 20552
128.11 (a) revised 20552
128.13 (a), (c), (e)(1), (2) and (f) revised 20552
128.15 (a) and (b)(3) revised 20552
129.2 (b) revised 20553
129.3 (a) revised 20553
129.4 (a) and (b) revised 20553
129.5 (b), (c) and (e) revised 20553
129.6 (a) revised 20553
129.7 (a) introductory text, (b)(2) and (c) revised 20553
129.8 (a) and (b) revised 20553
129.9 Revised 20554
129.10 Revised 20554
130 Authority citation revised 20554
130.2 Revised 20554
130.5 (b)(1) revised 20554
130.8 (a)(1) revised 20554
130.9 Heading, (a)(1) introductory text, (ii), (b) introductory text, (2) and (d) revised 20554
130.10 Heading, (a) introductory text and (d) revised 20554
130.11 (a)(3), (b) introductory text and (2) revised 20554
130.12 (c), (d)(1) introductory text and (2) revised 20555
130.17 (a) revised 20555

Chapter XI—International Boundary and Water Commission, United States and Mexico, United States Section (Parts 1100—1199)

1100 Revised 25934

Proposed Rules:

42 35847
62 17768
97 34857
181 28831

TITLE 23—HIGHWAYS

Chapter I—Federal Highway Administration, Department of Transportation (Parts 1—999)

625.4 (a)(2) revised 26414

CHANGES APRIL 1, 2006 THROUGH JULY 31, 2006

TITLE 23

Chapter III—National Highway Traffic Safety Administration, Department of Transportation (Parts 1300—1399)

1313.3 (c) and (g) removed; (d), (e) and (f) redesignated as (c), (d) and (e); new (f) and (g) added 20568
1313.4 Revised 20568
1313.5 Revised 20568
1313.6 Revised 20568
1313.7 Revised 20568
1313.8 Revised 20568
1327.3 Regulation at 70 FR 52298 confirmed 19825
1327.5 Regulation at 70 FR 52298 confirmed; (d)(2) revised 19826
1327.6 Regulation at 70 FR 52298 confirmed 19825
1327.7 Regulation at 70 FR 52298 confirmed 19825
1350 Added 40898

Proposed Rules:

450 33510
500 33510
505 41748
630 30100
634 20925
635 ....19667, 30100
636 30100
655 ....23877, 26711, 34297
657 25516
658 25516
771 42611
773 17040
774 42611
1350 29855

TITLE 24—HOUSING AND URBAN DEVELOPMENT

Subtitle A—Office of the Secretary, Department of Housing and Urban Development (Parts 0—99)

91.315 Regulation at 61 FR 54920 confirmed 30030
91.320 Regulation at 61 FR 54920 confirmed 30030
91.500 Regulation at 61 FR 54920 confirmed 30030

Chapter I—Office of Assistant Secretary for Equal Opportunity, Department of Housing and Urban Development (Parts 100—199)

115 Policy statement 33138

Chapter II—Office of Assistant Secretary for Housing-Federal Housing Commissioner, Department of Housing and Urban Development (Parts 200—299)

203.37a (c) revised 33142
207.259 (f) added 18153
203.402 (k) revised 35993
203.404 (a)(4) revised 35994
203.405 Revised 35994
203.478 (a)(5) revised 35994
203.479 Revised 35994

Chapter III—Government National Mortgage Association, Department of Housing and Urban Development (Parts 300—399)

320.8 Added 32389

Chapter V—Office of Assistant Secretary for Community Planning and Development, Department of Housing and Urban Development (Parts 500—599)

570.200 Regulation at 70 FR 76369 confirmed 30027
570.201 (d) revised 30034
570.202 (a)(3), (b)(2) and (f) revised; (b)(7)(vi) removed 30035
570.203 Introductory text revised 30035
570.204 (a)(2) amended 30035
570.205 (a)(4)(iv) amended; (a)(4)(viii) added 30035
570.208 (b)(1)(ii), (iii) and (2) revised 30035
570.209 (b)(2)(v)(N) added 30035
570.210 Regulation at 70 FR 76369 confirmed 30027
570.480 Regulation at 61 FR 54921 confirmed 30030
570.482 Regulation at 70 FR 76370 confirmed 30027
Regulation at 61 FR 54921 confirmed 30030

CHANGES APRIL 1, 2006 THROUGH JULY 31, 2006

(c) revised; (d) removed; (f)(3)(v)(N) added 30035
570.483 (c)(1)(ii), (iv) and (2) revised 30036
Regulation at 61 FR 54921 confirmed 30030
570.485 Regulation at 61 FR 54922 confirmed 30030
570.486 Regulation at 61 FR 54922 confirmed 30030
570.487 Regulation at 61 FR 54922 confirmed 30030
570.489 Regulation at 61 FR 54922 confirmed 30030
570.493 Regulation at 61 FR 54922 confirmed 30030
570.506 Regulation at 70 FR 76370 confirmed 30027
570.703 (e), (f) introductory text and (l) revised 30027

Chapter XX—Office of Assistant Secretary for Housing—Federal Housing Commissioner, Department of Housing and Urban Development (Parts 3200—3899)

3280.305 (c)(3)(i)(B) table correctly amended 19638
3280.504 (b)(5) correctly revised 19639
3280.607 (c)(6)(iv) correctly amended 19639
3280.801 (a) correctly revised; (b) correctly amended 19639

Proposed Rules:

81 33144
203 .....32392, 35370
234 29754
291 32392
3282 34464
3286 34476

TITLE 25—INDIANS

Chapter III—National Indian Gaming Commission, Department of the Interior (Parts 500—599)

517 Revised 20007
542.2 Amended 27391
542.7 (g)(1)(iv) added 27392
542.8 (h)(1)(iv) added 27392
542.13 (o)(4)(ii) and (iii) redesignated as (o)(4)(iii) and (iv); new (o)(4)(ii) added; new (o)(4)(iv) revised 27392
542.16 (f)(1)(vi) removed 27392
542.19 Added 27392

Proposed Rules:

171 40450
502 .....30232, 30238, 33668
546 .....30238, 33668

TITLE 26—INTERNAL REVENUE

Chapter I—Internal Revenue Service, Department of the Treasury (Parts 1—899)

1 Authority citation amended 17996, 23856, 26688, 30593, 31076, 31282, 36677, 38075, 41359
Technical correction 26687, 33239, 36987
1.163(d)-1T Removed 18623
1.197–0 Amended 17996
1.197–2 (g)(5) revised 17996
1.197–2T Added 17997
1.199–0 Added 31283
1.199–1 Added 31283
1.199–2 Added 31283
1.199–3 Added 31283
1.199–3T Added 31076
(i)(6)(iii) introductory text and *Example 5* correctly revised 38262
1.199–4 Added 31283
1.199–5 Added 31283
1.199–6 Added 31283
1.199–7 Added 31283
1.199–8 Added 31283
1.199–8T Added 31077
(i)(4) correctly revised 38262
1.199–9 Added 31283
1.279–5 (h) removed 30593
1.301–1 (g) added; CFR correction 38261
1.302–2 (b) redesignated as (b)(1) and revised; (b)(2) and (d) added 30593
1.302–2T Added 30594
1.302–4 (a) revised; (h) added 30594
Introductory text amended 30607
1.302–4T Added 30594
1.331–1 (d) revised; (f) added 30594
1.331–1T Added 30594
1.332–6 Removed 30595

CHANGES APRIL 1, 2006 THROUGH JULY 31, 2006

TITLE 26 Chapter I—Con.

1.332–6T Added 30595
1.338–0 Amended 17999, 30595
1.338–1 (a)(2) and (3) amended; (b)(2)(vii) redesignated as (b)(2)(viii); new (b)(2)(vii) added 18000
1.338–1T Added 18000
1.338-3 (c)(1)(i) amended 38075
1.338–10 (a)(4)(iii) revised; (c) added 30596
1.338–10T Added 30596
1.338–11 Added 18000
1.338–11T Added 18002
(d)(3)(ii)(*2*) correctly revised 26826
1.338(h)(10)–1 (f) amended 30607
(c)(2) revised; (e) *Examples 11* through *14* and (h) added 38075
1.338(h)(10)-1T Removed 38075
1.338(i)–1 (c) added 18003
1.351–3 Removed 30596
1.351–3T Added 30596
1.355–0 Amended 30597
1.355–5 Removed 30597
1.355–5T Added 30597
1.358–1 (b) *Example* correctly amended 19118
1.358–2 (a)(2)(viii) correctly revised; (c) *Examples 4, 5, 6* and *11* correctly amended 19118
1.367(b)–6 (a)(1) correctly amended 28266
1.368–2 (b)(1)(v) revised 23855
1.368–3 Removed 30597
1.368–3T Added 30597
1.381(b)–1 (b)(3) revised; (e) added 30598
1.381(b)–1T Added 30598
1.381(c)(22)–1 (a) and (b)(7)(i) amended; (b)(7)(ii) redesignated as (b)(7)(iv); new (b)(7)(ii), (iii), (v), (13), (14) and (c) added 18004
1.382–1 Amended 30598, 36677
1.382–2T (a)(2)(ii) removed 30599
1.382–2T (h)(4)(vi)(B) amended 30607
1.382–6 (b)(2)(i) amended 30607
1.382–8 (c)(2) and (h) revised; (e)(4) redesignated as (e)(5); new (e)(4) and (j)(4) added 30599
1.382–8 (a), (c)(3), (4), (5), (f) and (g) *Examples* 1 through 5 amended 30607
1.382–8T Added 30599
1.382-10 Added 36677
1.382-10T Removed 36678
1.382–11 Removed 30600
1.382–11T Added 30600
1.410(b)–0 Amended 41359
1.410(b)–6 (g) revised 41359
1.410(b)–10 (e) added 41359
1.417(a)(3)–1 (c)(5)(ii)(B) amended 26688
1.846–0 Amended 18005
1.846–2 (d) added 18005
1.846–2T Added 18006
1.846–4 Revised 18006
1.846–4T Added 18006
1.861–9T (f)(3)(ii) amended; (f)(4) redesignated as (f)(5); new (f)(4) added 24525
1.861–12T (c)(2)(i) introductory text amended; (c)(4) revised 24526
1.902–0 Amended 24526
1.902–1 (a)(4), (6), (7), (8)(i), (b) heading, (c)(8), (9), (d)(1), (2)(i) and (g) revised; (a)(8)(iii) amended; (c)(9) and (d)(3) removed 24526
1.902–1T Added 24527
1.902–2 Heading, (a) heading and (b) heading revised; (a)(1) and (b)(1) amended 24528
1.904–0 Amended 24528
1.904–2 (a) revised; (h) added 24529
1.904–2T Added 24529
1.904–4 (c)(2)(i), (3), (4), (6)(iv)(B) and (g) revised; (c)(5)(iv) removed; (c)(5)(v) redesignated as new (c)(5)(iv); (e)(5)(iii) and (f) amended 24530
1.904–4T Added 24530
1.904–5 (a)(1), (b), (c)(2)(ii) heading, (4)(i) heading, (i)(1), (3), (m)(1), (4)(i), (n) and (o) heading revised; (f)(2) removed; (c)(2)(iii), (iv), (4)(iii), (f)(3), (4), (i)(4), (m)(2) and (o) redesignated as (c)(2)(iv), (v), (4)(iv), new (f)(2), (3), (i)(5), (m)(2)(i) and (o)(1); (a)(4), new (c)(2)(iii), (4)(iii), (i)(4), new (m)(2)(i) heading, (ii), new (o)(1) heading and (2) added; new (i)(5) amended 24531
1.904–5T Added 24531
1.904–6 (a)(2) and (c) *Example 6* revised; (c) *Example 7* removed; (c) *Example 8* redesignated as new (c) *Example 7* 24533
1.904–7 (f) added 24533
1.904–7T Added 24533

CHANGES APRIL 1, 2006 THROUGH JULY 31, 2006

1.904(f)–12 (g) added 24539
1.904(f)–12T Added 24539
1.964–1 (a) introductory text, (1), (2) and (3) amended; (a)(4), (5), (d), (e) and (f) removed; (c)(1)(v) added; (c)(2) through (6) revised 24540
1.964–1T Heading revised; (c)(1)(v), (2) through (8), (d), (e) and (f) added 24540
1.1060–1 (a)(2) revised; (a)(3) amended; (b)(9) and (c)(5) added 18006
1.1081–11 Removed 30601
1.1081–11T Added 30601
1.1221–2 (e)(2)(iv) revised; (i) and (j) added 30602
1.1221–2T Added 30602
1.1441–6 (b)(1) correctly amended 25748
1.1502–13 (c)(7)(ii) *Example 13* removed 26688
(f)(5)(ii)(E) and (6)(i)(C)(*2*) revised; (m) added 30602
1.1502–13T Added 30602
1.1502–19T Heading, (b)(2) through (c) and (h)(2)(iv) correctly
1.1502–31 (e)(2) revised; (i) and (j) added 30602
1.1502–31T Added 30602
1.1502–32 (h)(8) correctly revised 19118
(b)(4)(iv) revised; (i) and (j) added 30603
(b)(4)(v)(A) and (B) amended 30607
1.1502–32T Added 30603
1.1502–33 (d)(5)(i)(D) revised; (k) added 30603
1.1502–33T Added 30603
1.1502–35 (c)(4)(i) revised; (k) added 30603
(c)(4)(ii)(B) amended 30607
1.1502–35T Added 30603
1.1502–47 (d)(14) *Examples (10)* and *(11)* removed; (d)(14) *Examples (12)* through *(16)* redesignated as (d)(14) *Examples (10)* through *(14)*; (b), (d)(12)(v), new (14) *Examples (11), (13)* and *(14)* revised 23856
1.1502–47T Added 23857
1.1502–76 (a) revised 23857
(b)(2)(ii)(D) revised; (d) added 30604
(b)(2)(ii)(A)(*2*) amended 30607
1.1502–76T Added 23857
Added 30604
(b) through (c)(3) correctly revised; (d) correctly added 34009
Correctly removed 34010
1.1502–92 (e)(1) and (2) amended 30608
1.1502–94 (d) amended 30608
1.1502–95 (e)(8) and (f) revised; (g) added 30604
1.1502–95 (b)(3) amended 30608
1.1502–95T Added 30604
1.1563–1 (c)(2) revised; (e) added 30605
(c)(2)(iv) *Examples (1)* and *(2)* amended 30608
(c)(2)(iv) correctly added; (e) correctly revised 34010
1.1563–1T Added 30605
1.1563–3 (d)(2)(iv) revised; (e) added 30606
(d)(2)(i) amended 30608
1.1563–3T Added 30606
1.6012–2 (c) revised; (k) added 30606
1.6012–2T Added 30606
1.6038-2 (f) introductory text, (i), (k)(2)(iv) and (3)(i) amended; (f)(11) and (k)(1) revised; (f)(12) and (m) added 35525
1.6038-2T (e) through (m) revised 35525
1.6038A-2 (b)(8) revised 35526
1.6038A-2T (b)(8) and (h) added 35526
1.6041-1 (a)(1)(ii) amended; (a)(1)(iii) added 39551
1.6041-3 (p)(1) and (8) amended 39551
1.6043–2 (a) amended 30608
1.6045-5 Added 39551
1.7874–2T Added 32443
31 Authority citation amended 42054
31.3102-1 (b) revised; (c) redesignated as (d); new (c) and (e) added 35154
31.3121(a)-2 (c)(2) and (3) redesignated as (c)(3) and (4); new (c)(2) and (d) added; (c)(1) and new (3) revised 35154
31.3121(a)(7)-1 (c)(1) and (2) revised; (c)(3), (d) and (e) added 35155
31.3121(a)(8)-1 (c), (d) and (e) revised; (h) added 35155
31.3121(a)(10)-1 Revised 35156

CHANGES APRIL 1, 2006 THROUGH JULY 31, 2006

TITLE 26 Chapter I—Con.

31.3121(i)-1 Existing text redesignated as (a) and amended; (b) added 35157
31.3401(a)–1 (b)(8)(1)(*b*)(*2*) revised 42054
31.3401(a)–4 (c) revised....42054
31.3402(g)–1 (a) and (b)(2) revised; (b)(1) amended 42054
31.3402(j)–1 (a)(2) amended 42057
31.3402(n)–1 Revised; authority citation removed....42057
54 Authority citation amended 43058
54.4980G-0 Added 43058
54.4980G-1 Added 43058
54.4980G-2 Added 43058
54.4980G-3 Added 43058
54.4980G-4 Added 43058
54.4980G-5 Added 43058
301 Authority citation amended 38263, 38986
301.6011–5T (a) amended 30608
301.6103(j)(l)–1 (c) introductory text revised (temporary) 38263
301.6103(j)(1)–1T Revised (temporary) 38263
301.6103(k)(6)-1 Added....38986
301.6103(k)(6)-1T Removed....38988
301.6114–1 (c)(8)(i) and (ii) corrected 27321
602.101 (b) table amended (OMB numbers).....18006, 24542, 30608, 31333, 35526
(b) table correctly amended 34010

Proposed Rules:

1 .....18053, 19669, 20044, 20376, 23882, 24543, 26721, 26722, 29847, 30640, 31128, 31985, 32495, 33273, 34046, 34047, 35592, 37019, 38322, 38323, 39604, 40458, 43085
301 ....38323, 41377
602 ....29847, 38323

TITLE 27—ALCOHOL, TOBACCO PRODUCTS AND FIREARMS

Chapter I—Alcohol and Tobacco Tax and Trade Bureau, Department of the Treasury (Parts 1—399)

1.3 (a) amended; (b) revised 16920
1.4 Revised....16920
1.10 Amended....16920
1.24 Introductory text amended 16920
1.25 Amended....16920
1.27 Amended....16920
1.31 Amended....16920
1.35 Amended....16920
1.42 Amended....16920
1.50 Amended....16920
1.51 Amended....16920
1.52 Amended....16920
1.55 Amended....16920
1.56 (b) amended 16920
1.58 Amended....16920
1.59 Introductory text and (c) amended 16920
4.3 (a) amended; (b) revised 16920
4.4 Revised....16920
4.10 Amended....16921
4.21 (b)(3)(ii) and (iii) amended 16921
4.23 (c)(2) introductory text and (e) amended 16921
4.24 (a)(1), (b)(1), (c)(1) and (3) amended 16921
4.25 (e)(2) amended....16921
4.27 (a) and (c) revised; (b) amended 25752
4.30 (b)(1) amended....16921
4.32a Added; interim 42267
4.32b Added; interim 42267
4.33 (b) amended 16921
4.37 (c) amended....16921
4.38 (h) amended 16921
4.39 (a)(4), (5), (d), (g), (i)(2)(iii), (3) and (j) amended 16921
4.40 (a), (b) and (c) amended 16921
4.50 (a) and (b) amended....16921
4.52 Amended....16921
4.64 (a)(4) and (5) amended....16921
4.91 Introductory text amended 16921
4.93 (a) introductory text, (c) introductory text, (d) and (e) amended 16921
5.3 (a) amended; (b) revised 16921
5.4 Revised....16921
5.11 Amended....16921
5.22 (k)(1), (2) and (l)(2) amended 16922
5.23 (a)(2) amended....16922
5.26 (b) amended 16922
5.28 Introductory text amended 16922
5.32a Added; interim 42268
5.32b Added; interim 42268
5.33 (g) amended 16922

CHANGES APRIL 1, 2006 THROUGH JULY 31, 2006

5.34 (a) amended 16922
5.35 (a) amended 16922
5.36 (d) amended 16922
5.38 (b) and (c) amended....16922
5.42 (a)(4), (5) and (b)(7) amended 16922
5.46 (d)(1) amended....16922
5.51 (a) through (d) amended 16922
5.55 (a), (b) and (c) amended 16922
5.65 (a)(4), (5) and (g) amended 16922
6.5 Revised....16922
6.6 (a) through (c)(3) amended 16922
6.11 Amended....16922
7.3 (a) amended; (b) revised 16922
7.5 Revised....16922
7.10 Amended....16923
7.20 (c)(1) amended....16923
7.22a Added; interim....42269
7.22b Added; interim....42269
7.23 (b) amended 16923
7.24 (g) amended 16923
7.25 (a)(1) amended....16923
7.29 (a)(4), (5) and (d) amended 16923
7.31 (a), (b) and (c) amended 16923
7.41 (a) amended 16923
7.54 (a)(4) and (5) amended....16923
8.5 Revised....16923
8.6 (a) through (c)(3) amended 16923
8.11 Amended....16923
9.3 (a) amended....16923
9.11 Amended....16923
9.46 (b) and (c) revised 34531
9.59 (c)(13) revised; (c)(14) through (19) redesignated as (c)(16) through (21); new (c)(14) and (15) added 34527
9.75 (b) introductory text and (c)(10) through (16) revised; (b)(40) and (41) amended; (b)(42) and (43) added 34524
9.139 (c)(9) and (10) revised; (c)(11) through (21) redesignated as (c)(12) through (22); new (c)(11) added 34527
9.157 (b) introductory text and (c)(13) through (18) revised; (b)(41) and (42) amended; (b)(43) added 34524
9.194 Added 33242
9.195 Added 40414
9.196 Added 40414
9.197 Added 40414
9.198 Added 40414
9.199 Added 40414
9.200 Added 40414
9.201 Added 40414
9.202 Added 40404
9.203 Added 40400
10.5 Revised 16923
10.6 (a) through (c)(3) amended 16924
10.11 Amended 16924
11.5 Revised 16924
11.6 (a) and (b) amended....16924
11.11 Amended 16924
12.1 Amended....16924
12.3 (a) and (b) amended....16924
12.31 Introductory text amended 16924
13.2 Revised 16924
13.11 Amended 16924
13.20 (a) amended; (b) revised 16924
13.21 (a) and (b) amended 16925
13.22 Amended 16925
13.23 Amended 16925
13.25 (a) and (b) amended 16925
13.26 (a) and (b) amended 16925
13.27 (a), (b) and (c) amended 16925
13.41 Amended 16925
13.42 Amended 16925
13.43 (a) and (b) amended 16925
13.44 (a) and (b) amended 16925
13.45 (a) and (b) amended 16925
13.51 Amended 16925
13.52 Amended 16925
13.53 Amended 16925
13.54 (a) and (b) amended 16925
13.61 (a)(2), (b) and (d) amended 16925
13.62 Amended 16925
13.71 (a) and (b) amended 16925
13.72 (b) amended....16925
13.74 Amended 16925
13.75 Heading amended 16925
13.76 (a) amended....16925
13.81 Amended 16925
13.92 Amended 16925
16.10 Amended 16925
16.30 Amended 16925
17.2 (a) amended; (b) revised....16925
17.3 (a) introductory text, (b) and (c) amended 16926
17.6 Amended....16926
17.7 Revised 16926
17.11 Amended 16926
17.31 Amended 16926
17.32 Heading and (a)(6) amended 16926
17.33 Heading amended 16926
17.34 Amended 16926

CHANGES APRIL 1, 2006 THROUGH JULY 31, 2006

TITLE 27 Chapter I—Con.

17.41 Amended 16926
17.42 (b) amended 16926
17.51 (a) amended 16926
17.52 Amended 16926
17.53 (a) and (b) amended 16926
17.54 Amended 16926
17.55 Amended 16926
17.62 Amended 16926
17.71 (a) amended 16926
17.73 Amended 16926
17.92 Amended 16926
17.101 Amended 16926
17.106 Amended 16926
17.107 Amended 16926
17.108 (c) amended 16926
17.111 Introductory text and (b) amended 16926
17.112 Amended 16926
17.113 Amended 16926
17.114 Amended 16926
17.121 (b) and (d) amended 16926
17.122 Amended 16926
17.123 Amended 16926
17.125 (a) and (b) amended 16926
17.126 (a) amended 16926
17.127 Amended 16926
17.131 Amended 16926
17.132 (a) amended 16926
17.133 Introductory text amended 16926
17.134 Amended 16926
17.135 (a)(2) amended 16926
17.136 Amended 16926
17.141 Amended 16926
17.142 (a) and (b) amended 16927
17.143 amended 16927
17.144 Amended 16927
17.147 (a) amended 16927
17.151 Amended 16927
17.161 Amended 16927
17.164 (c) amended 16927
17.166 (c) amended 16927
17.167 (a) and (b) amended 16927
17.168 (a) amended 16927
17.170 Amended 16927
17.171 Amended 16927
17.182 Amended 16927
17.183 (a), (b) and (c) amended 16927
17.185 (c) amended 16927
17.187 Amended 16927
18.11 Amended 16927
18.12 Revised 16927
18.13 (a) introductory text and (b) amended 16927
18.14 (a) introductory text, concluding text and (b) amended 16927
18.15 Amended 16927
18.16 (a) amended; (b) revised 16927
18.17 Amended 16927
18.19 Amended 16927
18.22 (b) amended 16927
18.24 Amended 16928
18.27 (a) introductory text amended 16928
18.39 Introductory text and (a) amended 16928
18.40 Introductory text and (a) amended 16928
18.41 Amended 16928
18.42 (a) amended 16928
18.52 (b) amended 16928
18.61 (a) and (b) amended 16928
19.4 Added 16928
19.11 Amended 16928
Correctly amended 25753
19.31 Amended 16928
19.32 Amended 16928
19.35 Amended 16928
19.36 (b) amended 16928
19.37 (b) amended 16928
19.38 (b) amended 16928
19.41 (a) introductory text, (4) and (b) introductory text amended 16928
19.42 (a) introductory text amended 16928
19.44 mended 16928
19.46 Amended 16928
19.49 (b)(2) amended 16928
19.51 (b) heading, (6), (d) heading, (3) and (4) amended 16928
19.53 (b) and (c) amended 16928
19.58 (c) and (d) amended 16928
19.61—19.71 Undesignated center heading removed 16929
19.61 (a) amended; (b) revised 16929
19.62 Introductory text and (c) amended 16929
19.63 Amended 16929
19.65 amended 16929
19.66 amended 16929
19.67 (a)(2), (3)(ii), (b)(1), (2)(vi) and (c) amended 16929
19.68 Amended 16929
19.70 Amended 16929
19.71 (a) through (d) amended 16929
19.72—19.79 Undesignated center heading removed 16929
19.72 Amended 16929

CHANGES APRIL 1, 2006 THROUGH JULY 31, 2006

19.73 Introductory text and concluding text amended 16929
19.74 Amended 16929
19.75 (a) introductory text through (c)(1) and (d) amended 16929
19.76 Amended 16929
19.77 Amended 16929
19.78 Amended 16929
19.79 Amended 16929
19.81—19.84 Undesignated center heading removed 16930
19.81 Amended 16930
19.82 Amended 16930
19.83 Amended 16930
19.84 Amended 16930
19.86 Amended 16930
19.91 (a) and (b) amended 16930
19.92 (b)(10) amended 16930
19.96 (b)(1), (c)(2), (iii) and (d) amended 16930
19.98 Introductory text and (c) amended 16930
19.99 (c) amended 16930
19.132 Amended 16930
19.133 (b) amended 16930
19.134 (a)(2), (c)(1), (2) and (d) amended 16930
19.151 (c) amended 16930
19.152 Concluding text amended 16930
19.153 (b) amended 16930
19.155 Amended 16930
19.156 Amended 16930
19.157 (a)(7) amended 16930
19.158 (f) and concluding text amended 16930
19.161 Introductory text and (c) amended 16930
19.162 Amended 16930
19.163 Introductory text and (f) amended 16930
19.167 (c)(1) and (d) amended 16930
19.168 (b)(2) amended 16930
19.184 Amended 16930
19.185 Amended 16930
19.187 (a) amended 16930
19.190 Amended 16930
19.193 (a), (b)(3) and (c) amended 16931
19.201 (a) amended 16931
19.202 (a), (b) and (c) amended 16931
19.203 (a), (b) introductory text and (d) amended 16931
19.204 (a), (b) introductory text and (d) amended 16931
19.205 (b) introductory text, (c) introductory text and (d) amended 16931
19.206 (b) introductory text, (c) introductory text and (d) amended 16931
19.211 Amended 16931
19.231 Amended 16931
19.236 (a) amended 16931
19.237 (a) introductory text and (b) amended 16931
19.247 Amended 16931
19.250 Amended 16931
19.252 Amended 16931
19.273 (b)(3) and (c)(4) amended 16931
19.274 (a)(1) and (b) amended 16931
19.277 (c) amended 16931
19.279 (a) and (b) amended 16931
19.281 (e) concluding text and (f) amended 16931
19.282 Amended 16931
19.311 (a) and (b) amended 16931
19.319 (a) amended 16931
19.326 Amended 16931
19.327 Amended 16931
19.329 Amended 16931
19.342 (b) and (c) amended 16931
19.347 Amended 16931
19.353 Amended 16931
19.378 Amended 16931
19.382 Amended 16931
19.385 Amended 16931
19.386 (a)(2) amended 16931
19.395 Concluding text amended 16931
19.401 Amended 16931
19.402 (a)(1), (2) introductory text, (3) introductory text and (b)(1) through (d) amended 16931
19.453 (a) and (b) amended 16931
19.454 Amended 16931
19.456 Amended 16931
19.460 (e) amended 16932
19.461 (c) amended 16932
19.464 Amended 16932
19.485 (b) amended 16932
19.487 (a) amended 16932
19.506 Amended 16932
19.507 (b) amended 16932
19.508 (b) amended 16932
19.510 (a) and (c) amended 16932
19.519 Amended 16932
19.522 (b)(1) and (2) amended 16932
19.523 (b) amended 16932

CHANGES APRIL 1, 2006 THROUGH JULY 31, 2006

TITLE 27 Chapter I—Con.

19.524 (a)(3), (b)(1), (3), (c)(1) and (e) amended 16932
19.525 (a) amended 16932
19.533 Amended 16932
19.538 (a)(1) introductory text amended 16932
19.539 Amended 16932
19.540 (c)(2)(ii) and (B) amended 16932
19.561 (b)(1) and (c) amended 16932
19.562 (a)(2) through (e) amended 16932
19.563 (a) and (b) amended 16932
19.581 (b) amended 16932
19.585 Amended 16932
19.588 (b) amended 16932
19.593 (c) amended 16932
19.594 (a) amended 16932
19.597 (b) and (c) amended 16932
19.604 Amended 16932
19.633 (a), (b) introductory text and concluding text amended 16932
19.634 Amended 16932
19.637 Amended 16932
19.638 Amended 16932
19.641 (a) amended 16932
19.643 (c)(1) and (3) amended 16932
19.645 (e) amended 16932
19.681 (d) amended 16932
19.687 Amended 16932
19.691 (b) amended 16932
19.701 (a), (c) and (e) amended 16932
19.721 (d) amended 16932
19.723 (a), (b)(1) and (c)(1) amended 16932
19.723 (d)(3) amended 16933
19.724 (a) introductory text, (2) and (b) amended 16933
19.725 (a) introductory text and (b) amended 16933
19.731 (b)(2)(iii) introductory text and (c)(3) amended 16933
19.732 (f) amended 16933
19.741 (d) amended 16933
19.750 (b) introductory text amended 16933
19.761 Amended 16933
19.768 Introductory text amended 16933
19.770 (a)(2) and (6)(i) amended 16933
19.773 Introductory text and (b) amended 16933
19.774 (e) amended 16933
19.778 (b), (d) and (e) amended 16933
19.791 Amended 16933
19.792 (a) and (c) amended 16933
19.822 Introductory text and concluding text amended 16933
19.823 Amended 16933
19.824 Amended 16933
19.903 Introductory text and (c) amended 16933
19.904 Introductory text and (c) amended 16933
19.907 Amended 16933
19.910 Amended 16933
19.911 Introductory text amended 16933
19.912 (a) introductory text and (2) amended 16933
19.913 (a) heading, (1), (2), (b) and (c) amended 16933
19.914 (a) introductory text amended 16933
19.915 (a) introductory text amended 16933
19.916 (b)(1) and (c) amended 16933
19.917 Amended 16933
19.918 Amended 16933
19.919 Amended 16933
19.921 (c) amended 16933
19.930 (a)(1)(ii), (b) introductory text and (4) amended 16933
19.945 Introductory text amended 16933
19.950 Introductory text and (f) amended 16934
19.955 Amended 16934
19.967 Introductory text amended 16934
19.970 Amended 16934
19.980 (a) amended 16934
19.982 (c)(1) and (3) amended 16934
19.987 Amended 16934
19.988 Amended 16934
19.1001 (a) and (c) amended 16934
19.1005 (a) and (b) amended 16934
19.1006 Amended 16934
20.11 Amended 16934
20.20 Revised 16934
20.21 (a) amended; (b) revised 16934
20.22 (a)(1), (2) heading and introductory text, (3), (b)(1), (2) heading and introductory text, (3) and (c) amended 16934
20.23 Amended 16934
20.24 Amended 16934
20.25 Amended 16934
20.27 Amended 16935
20.28 (a) and (b) amended 16935

CHANGES APRIL 1, 2006 THROUGH JULY 31, 2006

20.37 Amended 16935
20.38a (a), (b) heading, (6), (c)(1), (2), (d) heading, (3) and (4) amended 16935
20.40 (a), (b) and (c) amended 16935
20.40a (a), (b)(2) and (d) amended 16935
20.41 (c) introductory text amended 16935
20.42 (a)(11) and (b) amended.....16935
20.43 (a) introductory text, (2) and (b) amended 16935
20.44 Introductory text amended 16935
20.45 (c)(1) amended 16935
20.45—20.55 Undesignated center heading amended.....16935
20.48 (b) and (c) amended 16935
20.50 Amended 16935
20.51 Introductory text amended 16935
20.56 (a)(1), (b), (c)(1) and (3) amended 16935
20.57 (b)(1) and (2) amended 16935
20.60 Amended 16935
20.61 Amended 16935
20.62 Amended 16935
20.63 (a) and (b) amended 16935
20.64 Amended 16935
20.68 (a) introductory text amended 16935
20.91 (a) and (c) amended 16935
20.92 (a), (b), and (c) introductory text amended.....16935
20.100 (a) introductory text and (b) amended.....16935
20.103 Amended 16935
20.111 (a) and (b) amended.....16935
20.117 (d)(2)(iv) amended 16935
20.132 (c) amended.....16935
20.133 (a) introductory text and (b) amended.....16935
20.134 (b)(1)(ii) and (c) amended 16935
20.144 Amended 16935
20.147 (b) amended 16935
20.161 (c)(3) amended.....16935
20.163 (c)(2) amended.....16935
20.164 (e) amended.....16935
20.166 Amended 16935
20.170 Amended 16935
20.178 (a) introductory text and (c)(1) amended 16935
20.181 (a) amended 16935
20.182 (a) amended 16936
20.190 Amended 16936
20.191 Amended 16936
20.202 (a) amended 16936
20.204 (b) amended 16936
20.205 (f) amended 16936
20.211 (b) amended 16936
20.213 (a) and (b) amended.....16936
20.234 (b)(3) amended.....16936
20.235 (c) amended.....16936
20.244 Amended 16936
20.245 Amended 16936
20.246 Amended 16936
20.252 (a) and (b) amended.. 16936
20.261 Amended 16936
20.262 (c) and (d) amended.....16936
20.263 (c) and (d) amended.....16936
20.265 (a) introductory text and (b) amended.....16936
20.267 (a) and (c) amended.....16936
21.2 (a) amended; (b) revised 16936
21.3 (b), (c) and (d) amended 16936
21.5 Introductory text amended 16936
21.7 Revised 16936
21.11 Amended 16936
21.21 (b) amended.....16936
21.21 (c) amended.....16937
21.31 (b) and (c) amended 16937
21.33 (c) amended.....16937
21.34 (c) amended.....16937
21.56 (a) amended.....16937
21.65 (a) amended.....16937
21.91 Amended 16937
21.123 Amended.....16937
21.141 Footnote 2 amended.....16937
22.11 Amended 16937
22.20 Revised.....16937
22.21 (a) amended; (b) revised 16937
22.22 (a)(1), (2) heading and introductory text, (3), (4), (b)(1), (2) heading and introductory text, (3) and (c) amended 16937
22.23 Amended 16937
22.24 (a) and (b) amended 16937
22.25 Amended 16937
22.26 (a) and (b) amended 16937
22.36 Amended 16937
22.38 (a), (b) heading, (6), (c)(1), (2), (d) heading, (3) and (4) amended 16937
22.39 (a), (b) and (c) amended 16937
22.40 (a), (b)(2) and (d) amended 16938
22.41 (b) introductory text amended 16938
22.42 (a)(11) and (b) amended.....16938
22.43 (a) introductory text, (2) and (b) amended 16938

CHANGES APRIL 1, 2006 THROUGH JULY 31, 2006

TITLE 27 Chapter I—Con.

22.44 Introductory text amended 16938
22.45 (c)(1) amended 16938
22.48—22.55 Undesignated center heading amended 16938
22.50 Amended 16938
22.51 Introductory text amended 16938
22.57 (a)(1), (b), (c)(1) and (3) amended 16938
22.58 (b)(1) and (2) amended 16938
22.61 Amended 16938
22.62 Amended 16938
22.63 Amended 16938
22.64 (b) amended 16938
22.68 Introductory text amended 16938
22.102 (c) introductory text amended 16938
22.103 Amended 16938
22.111 (c)(3) amended 16938
22.113 (a) and (c) amended 16938
22.122 (a) amended 16938
22.124 (b) amended 16938
22.125 (c) amended 16938
22.142 (a)(1), (2), (c) and (d) amended 16938
22.154 (b)(3) amended 16938
22.155 (a) amended 16938
22.161 (a) and (d) amended 16938
22.162 Amended 16938
22.164 (a) amended 16938
22.171 (a) amended 16938
22.174 Amended 16938
22.175 Amended 16938
22.176 Amended 16938
24.10 Amended 16938
24.19 Revised 16938
24.20 (a) amended; (b) revised 16938
24.21 (a) introductory text, (b) and (c) amended 16939
24.22 (a) introductory text, (b) and (c) amended 16939
24.25 (a) introductory text, (b), (c) and (d) amended 16939
24.26 Amended 16939
24.27 Amended 16939
24.28 Amended 16939
24.29 Amended 16939
24.30 Amended 16939
24.31 Amended 16939
24.32 Amended 16939
24.35 Amended 16939
24.36 Amended 16939
24.37 Amended 16939
24.40 Amended 16939
24.41 Amended 16939
24.50 (b) amended 16939
24.52 (a) and (b) amended 16939
24.53 (a), (b) heading, (6), (c)(1), (2), (d) heading, (3) and (4) amended 16939
24.54 (b) and (c) amended 16939
24.55 (a) amended 16939
24.60 Amended 16939
24.62 Amended 16939
24.65 (a) introductory text, (b) introductory text and (c) introductory text amended 16939
24.66 (a) amended 16939
24.69 (a) introductory text and (b) amended 16939
24.70 Amended 16939
24.75 (f) amended 16939
24.77 (b) and (c) amended 16939
24.77 (d) and (e) amended 16940
24.80 Amended 16940
24.81 Amended 16940
24.82 Amended 16940
24.86 Amended 16940
24.87 Amended 16940
24.91 Introductory text and (c) amended 16940
24.96 (a) amended 16940
24.103 Amended 16940
24.105 Amended 16940
24.106 Amended 16940
24.107 Amended 16940
24.108 Amended 16940
24.109 Introductory text and (k) amended 16940
24.110 (c)(1) and (d) amended 16940
24.111 Amended 16940
24.112 Amended 16940
24.113 Amended 16940
24.115 Amended 16940
24.116 Amended 16940
24.117 Amended 16940
24.120 Amended 16940
24.123 Amended 16940
24.124 Amended 16940
24.125 (c) amended 16940
24.127 Amended 16940
24.131 Amended 16940
24.135 (b)(1), (4), (c), (d) and (e) amended 16940
24.136 (d) amended 16940
24.137 (a), (b)(1), (3) and (c) amended 16940
24.140 (a), (b)(3) concluding text and (c) amended 16940
24.141 Amended 16940

CHANGES APRIL 1, 2006 THROUGH JULY 31, 2006

24.145 Amended 16940
24.146 (a), (b) and (c) amended 16940
24.148 (b) amended 16940
24.150 Amended 16940
24.154 Amended 16940
24.155 (a) introductory text and (b) amended 16940
24.157 Amended 16940
24.159 Amended 16940
24.165 Amended 16940
24.166 Amended 16940
24.167 (a) amended 16940
24.169 Amended 16940
24.170 (a) and (b) amended 16940
24.176 (b) amended 16940
24.183 Amended 16940
24.191 Amended 16940
24.197 Amended 16940
24.230 Amended 16940
24.231 Amended 16940
24.235 (b) amended 16940
24.236 Amended 16940
24.237 Amended 16940
24.242 (a) introductory text, (b), (c)(1) introductory text and (2) amended 16941
24.245 Amended 16941
24.246 (a)(1) amended 16941
24.247 Introductory text amended 16941
24.248 Introductory text amended 16941
24.249 (a), (b) and (c) amended 16941
24.250 (a), (b)(9), (c) and (d) amended 16941
24.257 (c)(2)(i) amended 16941
24.259 (c) amended 16941
24.260 Amended 16941
24.265 Amended 16941
24.266 (a) amended 16941
24.267 Amended 16941
24.268 Amended 16941
24.272 (b)(1), (3), (c)(1) and (e) amended 16941
24.275 (a) introductory text, concluding text and (b)(1) amended 16941
24.276 Amended 16941
24.277 (a) amended 16941
24.278 (f) and (h) amended 16941
24.279 (a) amended 16941
24.291 (c) amended 16941
24.292 (b) amended 16941
24.293 (b) amended 16941
24.294 (a) and (b) amended 16941
24.295 (b) amended 16941
24.296 (a) and (b) amended 16941
24.300 (b), (d) and (e)(3) amended 16941
24.303 (d) amended 16941
24.304 (a) introductory text and (b) amended 16941
24.308 (b) amended 16941
24.313 Introductory text and (d) amended 16941
24.314 Amended 16941
24.316 Amended 16941
24.323 Amended 16941
25.3 (a) amended; (b) revised 16941
25.6 Revised 16941
25.11 Amended 16942
25.22 Amended 16942
25.23 (b) introductory text and (c) amended 16942
25.24 (a)(7) amended 16942
25.25 (a) and (b) amended 16942
25.31 Amended 16942
25.42 (a) introductory text and (c) amended 16942
25.51 Amended 16942
25.52 (a)(1) introductory text, (2), (3), (b) introductory text, (3) and (d) amended 16942
25.61 (a) and (c) amended 16942
25.62 (b) amended 16942
25.63 Amended 16942
25.64 Amended 16942
25.66 (c)(1) and (d) amended 16942
25.68 (b) amended 16942
25.71 (a)(2) and (b)(1) amended 16942
25.72 (b)(2) amended 16942
25.74 Amended 16942
25.75 Amended 16942
25.77 Amended 16942
25.81 (b)(1), (c) and (e) amended 16942
25.85 Amended 16942
25.91 (c) and (d) amended 16942
25.95 Amended 16942
25.96 Amended 16942
25.101 (a) introductory text and (b) amended 16942
25.103 Amended 16942
25.104 Amended 16942
25.105 Amended 16942
25.114 (a) amended 16942
25.117 Amended 16942
25.118 Heading and (f) amended 16942
25.119 (a) amended 16942
25.119 (b) amended 16943
25.120 Heading, (c) and (d) amended 16943

CHANGES APRIL 1, 2006 THROUGH JULY 31, 2006

TITLE 27 Chapter I—Con.

25.125 (a) amended 16943
25.127 Amended 16943
25.141 (b)(2) amended....16943
25.142 (b)(2) and (c) amended....16943
25.144 (b) introductory text amended 16943
25.152 (a) amended 16943
25.155 Amended 16943
25.158 (c) amended....16943
25.165 (b)(1), (3), (c)(1) and (e) amended 16943
25.167 (a) amended 16943
25.173 (a) amended 16943
25.182 Amended 16943
25.184 (d) amended 16943
25.196 (b) amended 16943
25.213 (b) introductory text and (c) amended 16943
25.222 (a) and (b) amended....16943
25.223 (a) and (b) amended....16943
25.225 (b)(2) amended....16943
25.251 (c) amended....16943
25.252 (c) amended....16943
25.272 (a) introductory text and (b) through (e) amended 16943
25.273 Amended 16943
25.274 (a) amended 16943
25.276 (c) amended....16943
25.277 Amended 16943
25.281 (c) amended....16943
25.282 (b) through (f) amended 16943
25.283 (d) amended 16943
25.284 (b) and (d) amended....16943
25.286 (a) amended 16943
25.291 (c)(2)(ii) and (d)(3) amended....16943
25.294 (c) amended....16943
25.297 (b)(4) amended....16943
25.300 (a), (c) and (d)(3) amended 16943
26.2 (a) amended; (b) revised 16943
26.3 Revised 16944
26.11 Amended 16944
26.37 Revised....16944
26.40 (e) amended 16944
26.43 Amended 16944
26.44 (a) amended....16944
26.46 (a) amended....16944
26.47 Amended 16944
26.50 (a) and (b) amended 16944
26.50a (a), (b) introductory text and (2) introductory text amended 16944
26.51 (b)(2) amended 16944
26.52 (b) and (c) amended 16944
26.54 Amended 16944
26.62a Amended....16944
26.65 Amended 16944
26.66 Heading, (a) and (b) amended....16944
26.68a Amended....16944
26.70 Amended 16944
26.70a Amended....16944
26.71 (c) and (d) amended 16944
26.72 Amended 16944
26.74 Amended 16944
26.75 Amended 16944
26.76 Amended 16944
26.78 Amended 16944
26.79 Introductory text and (a) amended 16944
26.80 (a) and (b) amended 16944
26.81 (a), (b) and (c) amended 16944
26.87 Amended 16944
26.95 (b) amended....16944
26.96 (a), (b) and (c) amended 16944
26.104 (b) amended 16944
26.105 (a), (b) and (c) amended 16945
26.108 Heading amended....16945
26.110 Amended 16945
26.112 (a), (c)(1), (4) and (e) amended 16945
26.112a (b)(1), (3), (c)(1) and (e) amended 16945
26.113 (c), (d) and (e) amended....16945
26.116 Amended 16945
26.119 Amended 16945
26.126 Amended 16945
26.128 Amended 16945
26.165 (a) introductory text and (1) amended 16945
26.172 (b) amended 16945
26.173 (a), (c) introductory text and (2)(viii) amended....16945
26.174 (a) and (e) amended....16945
26.193 (b) amended 16945
26.194 (a) and (b) amended....16945
26.197 Amended....16945
26.199 Amended....16945
26.199a (a) amended....16945
26.199b Amended 16945
26.199c Amended 16945
26.199d Introductory text and (b) amended 16945
26.199f (a) amended 16945
26.204a (b) introductory text amended 16945
26.205 (a)(8)(iv) amended 16945
26.209 Amended....16945
26.210 (a) amended 16945
26.220 (a) and (b) amended....16945
26.221 (b)(2) amended....16945

CHANGES APRIL 1, 2006 THROUGH JULY 31, 2006

26.222 (b) and (c) amended....16945
26.224 Amended....16945
26.275 (a) amended....16945
26.276 Amended....16945
26.303 Amended....16945
26.305 Amended....16945
26.308 (b) amended....16945
26.309 (a) and (c) introductory text amended....16945
26.310 (a) and (e) amended....16945
26.314 (a), (b) introductory text and concluding text amended....16945
26.316 Amended....16945
26.318 Amended....16945
26.319 Amended....16945
26.331 (a) introductory text, (b) introductory text and concluding text amended....16945
27.2 (a) amended; (b) revised....16946
27.3 Revised....16946
27.11 Amended....16946
27.30 (a) amended....16946
27.58 Amended....16946
27.59 Amended....16946
27.76 (a) and (b) introductory text amended....16946
27.77 (b) introductory text and (d) amended....16946
27.136 (a) amended....16946
27.137 Amended....16946
27.171 Amended....16946
27.172 Amended....16946
27.175 Amended....16946
27.181 (a) amended....16946
27.182 (b)(1) and (d) amended....16946
27.204 (a), (b) introductory text and concluding text amended....16946
27.206 Amended....16946
27.208 Amended....16946
27.209 Amended....16946
27.221 (a) introductory text, (b) introductory text and concluding text amended....16946
28.4 Revised....16946
29.42 Revised....16947
29.43 (a) amended; (b) revised....16947
29.45 Amended....16947
29.47 (a) and (c) amended....16947
29.49 (a), (b) and (c) amended....16947
29.55 (a) and (c) amended....16947
29.59 Amended....16947
30.1 (c) amended....16947
30.11 Amended....16947
30.21 (c) amended....16947
30.24 (a) and (b) amended....16947
30.31 (b) amended....16947
30.36 Amended....16947
30.43 Amended....16947
30.51 Amended....16947
31.11 Amended....16947
31.42 Amended....16948
31.43 Added....16948
31.55 (c) amended....16948
31.94 Amended....16948
31.131 Amended....16948
31.135 Amended....16948
31.136 Amended....16948
31.137 Amended....16948
31.138 Amended....16948
31.223 Amended....16948
31.230 (d) amended....16948
31.234 (a) amended....16948
31.236 Amended....16948
31.237 Amended....16948
40.11 Amended....16948
Correctly amended....25753
40.22 (b)(1), (2)(i), (ii) and (iii) amended....16948
40.33 (a), (b) heading, (6), (c)(1), (2), (d) heading, (3) and (4) amended....16948
40.35 (a), (b) and (c) amended....16948
40.36 (a) and (b)(2) amended....16948
40.36 (d) amended....16949
40.41 (a) amended; (b) revised....16949
40.42 Amended....16949
40.43 Amended....16949
40.44 Amended....16949
40.45 Introductory text and concluding text amended....16949
40.46 Introductory text and concluding text amended....16949
40.47 Amended....16949
40.49 Revised....16949
40.62 Amended....16949
40.63 Amended....16949
40.64 Amended....16949
40.68 Amended....16949
40.69 Introductory text amended....16949
40.70 Amended....16949
40.71 Amended....16949
40.72 Amended....16949
40.73 Amended....16949
40.74 Amended....16949
40.75 Amended....16949
40.76 Amended....16949
40.101 Amended....16949
40.102 Amended....16950
40.103 Amended....16950

CHANGES APRIL 1, 2006 THROUGH JULY 31, 2006

TITLE 27 Chapter I—Con.

40.113 Amended 16950
40.131 (a) amended 16950
40.136 (b) and (e) amended 16950
40.138 Amended 16950
40.139 Amended 16950
40.140 Amended 16950
40.162 Amended 16950
40.165a (b)(1), (3), (c)(1) and (e) amended 16950
40.166 Amended 16950
40.167 (a) and (b) amended 16950
40.168 Amended 16950
40.181 Amended 16950
40.184 (b)(1) amended 16950
40.185 Amended 16950
40.201 Amended 16950
40.202 (a) and (b) amended 16950
40.212 Amended 16950
40.217 Amended 16950
40.251 Amended 16950
40.253 Amended 16950
40.254 Amended 16950
40.255 Amended 16950
40.281 Amended 16950
40.282 Amended 16950
40.283 Amended 16950
40.284 Amended 16950
40.286 Amended 16950
40.287 Amended 16950
40.301 Amended 16950
40.311 (a) amended 16950, 16951
40.312 Amended 16951
40.313 Amended 16951
40.331 Amended 16951
40.332 Amended 16951
40.355 (a), (b)(2) and (d) amended 16951
40.356 Amended 16951
40.357 (a)(3), (b)(1), (3), (c)(1) and (e) amended 16951
40.359 Amended 16951
40.373 (a), (b) heading and introductory text, (6), (c)(1), (2), (d) heading, (3) and (4) amended 16951
40.374 (a), (b) and (c) amended 16951
40.375 (a), (b)(2) and (d) amended 16951
40.382 Amended 16951
40.383 Amended 16951
40.384 Amended 16951
40.385 Introductory text and concluding text amended 16951
40.386 Introductory text and (c) amended 16951
40.392 Amended 16951
40.393 Amended 16951
40.394 Amended 16951
40.395 Amended 16951
40.396 Amended 16951
40.401 (b) amended 16951
40.405 Amended 16951
40.406 (b) and (d) amended 16951
40.407 Amended 16951
40.408 Amended 16951
40.410 Amended 16951
40.422 Introductory text amended 16951
40.425 Amended 16951
40.431 Introductory text amended 16951
40.433 Amended 16951
40.435 Amended 16952
40.471 Amended 16952
40.472 Amended 16952
40.473 Amended 16952
40.474 Amended 16952
40.475 Amended 16952
40.476 Amended 16952
40.477 Amended 16952
40.478 Amended 16952
44.2 (a) amended; (b) revised 16952
44.3 Revised 16952
44.11 Amended 16952
44.33 (a), (b) heading, (6), (c)(1), (2), (d) heading, (3) and (4) amended 16953
44.35 (a), (b) and (c) amended 16953
44.36 (a), (b)(2) and (d) amended 16953
44.62 Amended 16953
44.66 Amended 16953
44.67 (a) amended 16953
44.70 Amended 16953
44.71 Amended 16953
44.72 Introductory text and (c) amended 16953
44.73 Introductory text and (c) amended 16953
44.82 Amended 16953
44.83 Amended 16953
44.84 Amended 16953
44.91 Amended 16953
44.92 Amended 16953
44.93 Amended 16953
44.104 Amended 16953
44.105 Amended 16953
44.106 Amended 16953
44.112 Amended 16953
44.121 (b) amended 16953
44.123 Amended 16953
44.124 Amended 16953

CHANGES APRIL 1, 2006 THROUGH JULY 31, 2006

44.125 Amended 16953
44.127 Amended 16953
44.129 (a) amended 16953
44.142 (e) amended 16953
44.143 (a) and (b) amended 16953
44.145 Amended 16953
44.147 Amended 16953
44.150 Amended 16953
44.152 Amended 16953
44.153 Amended 16953
44.154 Amended 16953
44.161 Amended 16953
44.162 Amended 16953
44.184 Amended 16953
44.199 Amended 16953
44.200 Amended 16953
44.201 Amended 16954
44.202 Amended 16954
44.203 Amended 16954
44.204 Amended 16954
44.205 (b)(3) amended 16954
44.206 Amended 16954
44.207 Amended 16954
44.207a Amended 16954
44.208 Amended 16954
44.209 Amended 16954
44.210 Amended 16954
44.212 Amended 16954
44.213 Amended 16954
44.222 Amended 16954
44.223 Amended 16954
44.224 Heading, (a), (b), (d) and (e) amended 16954
44.225 Amended 16954
44.226 Amended 16954
44.227 Amended 16954
44.228 Amended 16954
44.229 Amended 16954
44.230 Amended 16954
44.231 Amended 16954
44.232 Amended 16954
44.242 Amended 16954
44.244 Amended 16954
44.245 Amended 16954
44.246 Amended 16954
44.257 Amended 16954
44.258 Amended 16954
44.259 Amended 16954
44.260 Amended 16954
44.261 Amended 16954
44.262 Amended 16954
44.263 Amended 16954
44.264 Amended 16954
44.264a amended 16954
44.265 Amended 16954
44.266 Amended 16954
44.267 Amended 16954
45.11 Amended 16954
45.21 Introductory text and concluding text amended 16954
45.22 Introductory text and concluding text amended 16954
45.23 Amended 16954
45.24 Amended 16955
45.26 Revised 16955
45.27 (a) amended; (b) revised 16955
45.34 Amended 16955
45.36 Amended 16955
45.42 Amended 16955
45.51 (d) amended 16955
46.2 Amended 16955
46.5 (c) amended 16955
46.6 (c) amended 16955
46.7 Amended 16955
46.8 Concluding text amended 16955
46.10 Amended 16955
46.11 (b) amended 16955
46.13 Amended 16955
46.14 Amended 16955
46.15 Amended 16955
46.21 Revised 16955
46.22 (a) amended; (b) revised 16955
46.72 Amended 16955
46.73 Amended 16956
46.74 Amended 16956
46.77 Amended 16956
46.78 Amended 16956
46.79 Amended 16956
46.163 Amended 16956
46.164 Amended 16956
46.165 Amended 16956
46.192 (a) revised 16956
46.210 Amended 16956
46.231 Revised 16956
46.233 Revised 16956
46.242 Amended 16956
46.244 Amended 16956
46.251 Amended 16956
46.253 Amended 16956
46.262 Amended 16956
46.264 Amended 16956
46.270—46.274 Undesignated center heading amended 16956
46.271 Amended 16956
46.272 Introductory text amended 16956
46.273 Amended 16956
46.274 Amended 16957
53.3 Revised 16957
53.11 Amended 16957
53.20 Revised 16957
53.21 (a) amended; (b) revised 16957

CHANGES APRIL 1, 2006 THROUGH JULY 31, 2006

TITLE 27 Chapter I—Con.

53.22 (a)(3) and (b) amended 16957
53.23 (a) introductory text and (b) amended 16957
53.24 (a)(1) and (d)(1) amended 16957
53.92 (b)(2) amended 16957
53.96 (b)(4) amended 16957
53.115 (b) amended 16957
53.132 (c)(2)(i)(E), (ii) and (iii) amended 16957
53.133 (d)(2)(vi), (3) and (4) amended 16957
53.134 (d)(2)(ii) and (iv) amended 16957
53.135 (c)(3) amended 16957, 16958
53.140 (b) amended 16958
53.142 (a) introductory text amended 16958
53.151 (a)(1), (2), (3), (b)(1) and (2) amended 16958
53.152 (a) amended 16958
53.154 (a) and (b) amended 16958
53.155 (a) and (b) amended 16958
53.156 (a)(1) and (c) amended 16958
53.157 (a), (b)(1), (2)(i)(A), (ii)(A), (iii)(A), (iv)(B), (c), (d)(3), (e)(1), (4), (f)(1) and (2) amended 16958
53.158 (b)(1), (3), (c)(1) and (e) amended 16958
53.159 (b)(1), (c)(3) introductory text, (6) introductory text, (d)(1), (2), (g), (i), (j)(1), (2) and (k) *Example 1* amended 16958
53.171 Amended 16958
53.172 (a)(3)(ii)(A), (B) and (b)(2)(iii) amended 16958
53.179 (b)(1)(iv) amended 16958
53.186 (a) introductory text and (4) amended 16958
53.187 (a) amended 16958
70.1 (a) introductory text and (1) amended 16958
70.2 (a) amended; (b) revised 16959
70.3 Revised 16959
70.11 Amended 16959
70.21 Amended 16959
70.22 (a) and (b) amended 16959
70.23 (b) amended 16959
70.24 (b) amended 16959
70.25 (a)(4) amended 16959
70.26 (c)(2)(ii) introductory text and (B) amended 16959
70.30 (a) and (b) amended 16959
70.31 (a), (b) and (c) amended 16959
70.32 Amended 16959
70.33 Introductory text amended 16959
70.34 Amended 16959
70.40 Amended 16959
70.41 (a), (c), (d) and (f) amended 16959
70.42 Heading, (a)(1), (b)(1), (2) and (c)(1) amended 16959
70.51 Amended 16959
70.61 (a)(1)(i) introductory text, (C), (D), (2) and (3) amended 16959
70.63 (a) and (b)(1) amended 16959
70.64 Amended 16959
70.71 Introductory text amended 16959
70.71 (a), (b)(1)(ii) and (2) amended 16960
70.72 Amended 16960
70.73 Amended 16960
70.74 (b), (c) (1) and (2) amended 16960
70.75 (a) introductory text, (b) and (c) amended 16960
70.76 (a), (b)(3), (c) and (d) amended 16960
70.77 (a)(1), (2), (b)(1) and (2) amended 16960
70.81 (a) amended 16960
70.82 Amended 16960
70.92 (c) and (d)(2)(i) amended 16960
70.94 (a) amended 16960
70.95 Amended 16960
70.96 (a)(1)(iv), (2), (3) and (c) amended 16960
70.97 (c)(2) amended 16960
70.98 (b) amended 16960
70.100 Amended 16960
70.101 Amended 16960
70.113 (b) amended 16960
70.122 Amended 16960
70.123 (a)(2), (b)(1) and (2) amended 16960
70.124 Amended 16960
70.125 (a), (b) and (c) amended 16960
70.126 Amended 16960
70.144 (c) amended 16960
70.148 (c)(1) and (2) amended 16960
70.149 (a)(3) introductory text and (b)(2)(i)(A) amended 16960
70.150 (a) introductory text through (d), (e)(1) introductory text, (2)(i) introductory text and (B) amended 16960
70.151 (f)(1), (2) and (g) amended 16960

CHANGES APRIL 1, 2006 THROUGH JULY 31, 2006

70.161 (a)(1) and (2) amended 16960
70.161 (a)(4)(i)(B), (b) and (c) amended 16961
70.162 (a) and (b) amended.....16961
70.163 (a)(2)(ii) introductory text, (b)(1) and (c) amended 16961
70.164 (b)(1) introductory text and (c) amended 16961
70.165 Amended 16961
70.167 (a)(1), (2)(i) introductory text, (C), (D), (ii), (3) introductory text, (i) through (iv), (4), (b)(1) introductory text, (ii) concluding text and (2)(iv) amended.....16961
70.168 (a), (b)(2) and (c) amended 16961
70.169 Amended 16961
70.170 (b) amended 16961
70.181 (a), (b)(1), (2), (c)(1)(i), (ii), (2), (3)(i) introductory text, concluding text, (ii), (4)(i), (ii) concluding text, (iii), (iv) introductory text, (5) introductory text, (ii)(B) and (8) amended 16961
70.182 (a)(1), (2)(i), (3), (4) introductory text, (6)(ii) and (b) amended 16961
70.183 (a), (b) introductory text, (2), (3), (6), (7) introductory text, (9)(ii), (11) and (c) through (f) amended.....16961
70.184 (a), (b) introductory text, (1), (2), (c) introductory text and (1) amended.....16961
70.185 (a) and (b) amended.....16961
(c) amended 16962
70.186 (b)(2) and (c) amended.....16962
70.187 (a) and (b) amended.....16962
70.188 Amended 16962
70.191 (a) and (b) introductory text amended.....16962
70.192 (a) amended 16962
70.204 (a) concluding text amended.....16962
70.205 (a)(1), (2)(i), (ii)(C), (b)(1), (2), (c)(1), (e)(1)(ii) introductory text, (2), (3) and (4) amended 16962
70.206 (a)(1), (b)(1) introductory text, (3)(ii), (4)(ii) introductory text, A concluding text, (iii) and (c)(1) through (4) amended 16962
70.213 Amended 16962
70.222 (b) amended 16962
70.223 (d) amended 16962
70.224 (a)(2)(i) amended 16962
70.227 Amended 16962
70.231 (i)(3) amended 16962
70.241 (a)(8) and (b) amended.....16962
70.242 (a), (c)(1) and (2) amended 16962
70.245 Heading, (a), (c)(2), concluding text, (d) heading, (1) and (2) amended.....16962
70.251 (a)(2) amended.....16962
70.253 (b)(2) amended.....16962
70.263 (d) amended 16962
70.271 (d)(1) amended.....16962
70.281 (b)(2) introductory text, (vi) and (3)(v) amended.....16962
70.301 (a) amended 16962
70.303 (a), (b) and (c) amended 16962
70.304 (a) and (b) amended.....16962
70.306 (a) and (b)(2) amended.....16962
70.311 Amended 16962
70.321 (a) introductory text and (b) amended.....16962
70.332 Amended 16962
70.333 Amended 16962
70.411 (b), (c) introductory text and (5) amended.....16963
70.412 (a) amended 16963
70.413 (a) and (b) amended.....16963
70.414 (a) amended 16963
70.416 Amended 16963
70.418 Amended 16963
70.419 Amended 16963
70.432 (a), (b) and (c) amended 16963
70.433 (a) and (b) amended.....16963
70.435 (i) amended 16963
70.447 Amended 16963
70.481 (a), (b)(2)(ii), (3)(ii) introductory text and (4)(iii) amended 16963
70.482 (a) introductory text and (d)(1)(i) amended 16963
70.483 Amended 16963
70.484 Amended 16963
70.485 (a) and (d)(1) amended.....16963
70.486 Amended 16963
70.504 (c)(2) amended.....16963
70.506 Amended 16963
70.507 (g) amended 16963
70.602 (a) and (b)(1) introductory text amended.....16963
70.606 Introductory text amended 16963
70.608 Amended 16963
70.609 Amended 16963

CHANGES APRIL 1, 2006 THROUGH JULY 31, 2006

TITLE 27 Chapter I—Con.

70.701 (a)(1), (2), (c), (d)(1), (2) heading, (i)(A), (B), (iii)(B), (C), (D), (iv)(A), (B) and (C) amended 16963
70.702 (c) amended....16963
70.801 Amended....16963
70.802 (c) through (g) amended....16963
70.802 (g) amended 16964
70.803 (b)(1), (2), (c), (d) introductory text, (3), (e) heading, (1) through (5) introductory text, (iii), (iv), (vi), (f) and (g) amended....16964
71.1 Amended....16964
71.3 (a) amended; (b) revised....16964
71.4 Added....16964
71.5 Amended....16964
71.25 Amended 16965
71.26 Amended 16965
71.27 Amended 16965
71.29 Amended 16965
71.31 Amended 16965
71.35 Amended 16965
71.36 Amended 16965
71.37 Amended 16965
71.38 Amended 16965
71.45 Amended 16965
71.46 Amended 16965
71.48 Introductory text amended 16965
71.49 Amended 16965
71.49a Introductory text amended....16965
71.49b Introductory text and (c) amended 16965
71.55 (a) amended....16965
71.57 Amended 16965
71.59 Amended 16965
71.60 (a), (b) and (c) amended....16965
71.61 Amended 16965
71.62 Amended 16965
71.63 Amended 16965
71.64 (a), (b) and (c) amended....16965
71.65 Amended 16965
71.70 Amended 16965
71.71 Amended 16965
71.72 Amended 16965
71.73 Amended 16965
71.75 Amended 16965
71.78 Amended 16965
71.79 (b) amended....16965
71.80 Amended 16965
71.85 Amended 16965
71.95 Amended 16965
71.96 Amended 16965
71.97 Amended 16965
71.98 Amended 16965
71.99 Amended 16965
71.100 Amended....16965
71.105 Amended....16965
71.106 Amended....16965
71.107—71.110 Undesignated center heading removed....16965
71.107 Amended....16965
71.107a Heading, (a) introductory text, (2) and (3) amended 16965
71.108 (a) and (b) amended....16966
71.109 Amended....16966
71.110 Amended....16966
71.115 Amended....16966
71.116 Amended....16966
71.117 Amended....16966
71.118 Amended....16966
71.126 Amended....16966
71.129 Amended....16966

Proposed Rules:

4....42329
5....42329
7....42329
9....25795, 37870, 40458, 40465

CHANGES JULY 1, 2006 THROUGH JULY 31, 2006

TITLE 28—JUDICIAL ADMINISTRATION

Chapter I—Department of Justice (Parts 0—199)

58 Authority citation revised 38078
58.15 Added; interim 38078
58.16 Added; interim 38078
58.17 Added; interim 38078
58.25 Added; interim 38082
58.26 Added; interim 38082
58.27 Added; interim 38082

Proposed Rules:

511.....38543

TITLE 29—LABOR

Subtitle B—Regulations Relating to Labor (Parts 100—4999)

Chapter XVII—Occupational Safety and Health Administration, Department of Labor (Parts 1900—1999)

1910.1—1910.8 (Subpart A) Authority citation revised.....38086
1910.8 Table amended (OMB numbers) 38086
1915 Authority citation revised 38086
1915.8 Table amended (OMB numbers) 38086
1926.1—1926.5 (Subpart A) Authority citation revised.....38086
1926.5 Table amended (OMB numbers) 38086
1926.1002 (h)(1)(v) revised 41129
1926.1000—1926.1003 (Subpart W) Appendix A amended.....41130
1928.53 (d)(2)(ii) revised.....41145
1928.51—1928.53 (Subpart C) Appendix B amended 41146

Chapter XXV—Employee Benefits Security Administration, Department of Labor Parts 2500—2599)

2520.104a–2 Added 41368
2520.103–1 (f) revised.....41368
2520.103–2 (c) revised 41368
2520.103–9 (d) revised 41368
2520.103–12 (f) revised 41368

Chapter XXVII—Federal Mine Safety and Health Review Commission (Parts 2700—2799)

2700 Authority citation revised 40655
2700.24 Added; interim 40655

Chapter XL—Pension Benefit Guaranty Corporation (Parts 4000—4999)

4022 Appendix B amended 40011
Appendix C amended 40012
4044 Appendix B amended 40012
4281.14 (c)(1), (2), (d)(1), (2) and (e) revised.....39206

Proposed Rules:

2201 41384
2400 42785
2520 41392

TITLE 30—MINERAL RESOURCES

Chapter II—Minerals Management Service, Department of the Interior (Parts 200—299)

250.125 (a) table and (b) revised; (c) added 40909
250.126 Added 40911
250.198 (e) table amended 40911
250.211 (d) added.....40911
250.241 (e) added.....40911
250.292 (n) and (o) revised; (p) added 40911
250.296 (a) amended.....40911
250.410 Introductory text and (d) revised.....40911
250.465 (b)(1) revised.....40911
250.513 (a) amended; (b) introductory text, (3) and (4) revised; (b)(5) added.....40911
250.613 (a) amended; (b) introductory text, (2) and (3) revised; (b)(4) added.....40912
250.802 (e)(7) added.....40912
250.905 Introductory text revised; table amended; (k) added 40912
250.1000 (b) revised.....40912
250.1008 (e) revised 40912
250.1202 (a)(1) revised 40912
250.1203 (b)(1) revised 40912
250.1204 (a)(1) revised 40913
250.1617 (a) revised 40913

CHANGES JULY 1, 2006 THROUGH JULY 31, 2006

TITLE 30 Chapter II—Con.

250.1618 Heading and (a) revised 40913
250.1704 Table amended 40913
250.1727 Introductory text revised 40913
250.1751 (a) introductory text revised 40913
250.1752 (a) introductory text revised 40913
251 Authority citation revised 40913
251.5 (a) revised 40913
280 Authority citation revised 40914
280.12 (a) revised 40914

Proposed Rules:

202 41516
206 ..... 38545, 41516
210 ..... 38545, 41516
216 38545
217 41516
218 ..... 38545, 41516
250 37874
934 43085
938 43087
950 43092

TITLE 31—MONEY AND FINANCE: TREASURY

Chapter I—Monetary Offices, Department of the Treasury (Parts 51—199)

103.192 Added 39560

Chapter V—Office of Foreign Assets Control, Department of the Treasury (Parts 500—599)

500—599 (Chapter V) Note 6 to Appendices revised 39708
Appendix A revised 39708

Proposed Rules:

103 39606

TITLE 32—NATIONAL DEFENSE

Chapter I—Office of the Secretary of Defense (Parts 1—399)

43 Removed 38764
50 Added 38764
54.1 Amended 40656
78.1 Amended 40657
202 Technical correction 42756
706.2 Table Four amended 42270, 42272
Table Five amended 42271, 42272

Proposed Rules:

310 40282

TITLE 33—NAVIGATION AND NAVIGABLE WATERS

Chapter I—Coast Guard, Department of Homeland Security (Parts 1—199)

1.08–5 (d) amended 39208
64.11 Note removed 39208
72.01–25 (b) amended 39208
72.05–5 Amended 39208
81.3 Amended 39208
81.5 Amended 39208
81.18 Amended 39208
89.3 Amended 39208
100.35–T05–033 Added (temporary) 38521
100.35-T05-036 Added (temporary) 39563
100.35–T05–037 Added (temporary) 38523
100.35-T05-043 Added (temporary) 40915
100.519 (a)(2) amended 39208
Implementation (temporary) 39563
100.531 (a) amended 39208
100.710 Suspended (temporary) 40014
100.719 Suspended (temporary) 38519
100.720 Suspended (temporary) 38519
100.901 Implementation (temporary) 37824
100.1302 Revised 42274
100.T07–107 Added (temporary) 38519
100.T07-108 Added (temporary) 40014
101.305 (a) amended 39208
104.115 Heading revised; (b) removed; (c) redesignated as new (b); (a) and new (b) introductory text amended 39208
104.205 (b)(1) amended 39209
117 Temporary drawbridge operations regulations 38524, 38988, 38989, 38990, 41730
117.255 (c) added (temporary) 38526
117.261 (cc) suspended; (uu) added (temporary) 42758
117.820 Added 40420
117.1041 (a)(1) suspended; (a)(3) added (temporary) 40918

CHANGES JULY 1, 2006 THROUGH JULY 31, 2006

117.T1012 Added (temporary) 39565
120.220 (a) amended 39209
135.305 (b) amended 39209
146.30 Amended 39209
146.35 Amended 39209
146.125 Amended 39209
146.303 Amended 39209
148.5 Amended 39209
151.09 (a)(4) amended 39209
151.15 (d)(2) amended 39209
151.19 Amended 39209
151.21 Amended 39209
151.25 Amended 39209
151.57 Amended 39209
153.203 Amended 39209
154.310 Amended 39209
154.740 Amended 39209
154.804 Amended 39209
154.806 Amended 39210
155.370 Amended 39210
155.440 Amended 39210
155.750 Amended 39210
155.1010—155.1070 (Subpart D) Heading revised 39210
156.20 Amended 39210
156.170 Amended 39210
157.04 Amended 39210
157.24a Amended 39210
157.37 Amended 39210
157.100 Amended 39210
157.102 Amended 39210
157.108 Amended 39210
157.110 Amended 39210
157.116 Amended 39210
157.118 Amended 39210
157.200 Amended 39210
157.206 Amended 39210
157.208 Amended 39210
157.214 Amended 39211
157.216 Amended 39211
160.7 (c) and (d) redesignated as (d) and (e); (b) amended; new (c) added; new (d) revised 39211
164.15 (a)(1) amended 39211
165.5 Amended 39211
165.501 (d)(9)(iv) revised 39211
165.T01–064 Added (temporary) 38534
165.T01-067 Added (temporary) 38090
165.T07-089 Added (temporary) 40920
165.T07–111 Added (temporary) 37826
165.T07–115 Added (temporary) 38528
165.T07–136 Added (temporary) 38532
165.T09–032 Added (temporary) 38530
165.T09-056 Added (temporary) 38088
165.T09–070 Added (temporary) 37837
165.T09–071 Added (temporary) 37835
165.T09–072 Added (temporary) 37828
165.T09–074 Added (temporary) 37839
165.T09–075 Added (temporary) 37831
165.T09–078 Added (temporary) 37833
165.T09–080 Added (temporary) 37824
165.T09-117 Added (temporary) 40922
165.T11-105 Added (temporary) 39567
165.T11-110 Added (temporary) 39569
165.T17–071 Added (temporary) 38536

Proposed Rules:

100 .....38561, 39609, 39611, 39613, 41407
117 39028

TITLE 34—EDUCATION

Chapter III—Office of Special Education and Rehabilitative Services, Department of Education (Parts 300—399)

300 Appendix D added 41086

Chapter VI—Office of Postsecondary Education, Department of Education (Parts 600—699)

668.1 (c)(2) revised; (c)(9) and (10) amended; (c)(11) added; interim 38002
668.2 (b) amended; interim 38002
668.8 (h) introductory text, (2) and authority citation revised; interim 38002
668.19 (a)(3) revised; interim 38002
668.21 Heading and (a)(1) revised; interim 38002
668.24 (e)(1) introductory text amended; authority citation revised; interim 38002
668.26 (d)(1) introductory text and (e)(1) amended; interim 38002
668.32 (c)(1) and (k)(6) amended; (k)(7) redesignated as (k)(8); new (k)(7) added; interim 38002
668.33 (a) introductory text amended; (c)(1) and (2) redesignated as (d)(1) and (2); new (c) added; interim 38002
668.35 (g)(2) redesignated as (g)(4); new (g)(2) and (3) added; interim 38003
668.138 (a) amended; interim 38003
668.139 (c) amended; interim 38003

CHANGES JULY 1, 2006 THROUGH JULY 31, 2006

TITLE 34 Chapter VI—Con.

668.161 (a)(3)(i) amended; interim 38003
668.162 (d)(1) amended; interim 38003
668.163 (c)(2), (3) introductory text and (4) amended; interim 38003
668.164 (g)(1)(ii) and (4)(iv) amended; interim 38003
674.2 (a) amended; interim 38003
675.2 (a) amended; interim 38003
676.2 (a) amended; interim 38003
682.200 (a)(1) amended; interim 38003
685.102 (a)(1) amended; interim 38003
690.2 (a), (b) and (c) amended; interim 38003
690.7 (a) through (d) redesignated as (b) through (e); new (a) added; interim 38004
690.8 (b)(3) amended; interim 38004
690.63 (c)(3), (d)(2), (3) and (e)(2) amended; (d)(4) removed; interim 38004
690.83 (a)(2) and (c) amended; (b)(1) and (2) revised; interim 38004
691 Added; interim 38004

TITLE 35—PANAMA CANAL

No amendments to 35 CFR have been published in the FEDERAL REGISTER since June 30, 2005.

TITLE 36—PARKS, FORESTS, AND PUBLIC PROPERTY

Chapter XII—National Archives and Records Administration (Parts 1200—1299)

1253.1 (a) revised; interim 42060
1253.2 (b) revised; interim 42060
1253.7 (n) added; interim 42060
1253.8 Revised; interim 42060
1280.60 (b) revised; interim 42060
1280.62 Revised; interim 42060

Proposed Rules:

1193 38324
1194 38324
1195 38563

TITLE 37—PATENTS, TRADEMARKS, AND COPYRIGHTS

Proposed Rules:

1 38808

TITLE 38—PENSIONS, BONUSES, AND VETERANS' RELIEF

Chapter I—Department of Veterans Affairs (Parts 0—99)

3.384 Added 42760

Proposed Rules:

3 39616

TITLE 39—POSTAL SERVICE

Chapter I—United States Postal Service (Parts 1—999)

111 DMM amended; incorporation by reference; interim 38538
DMM amended; incorporation by reference; eff. 8–1–07 38975

TITLE 40—PROTECTION OF ENVIRONMENT

Chapter I—Environmental Protection Agency (Parts 0—1099)

9.1 Table amended (OMB numbers) 42947
51.852 Amended 40426
51.853 (b) revised 40426
52.670 (c) and (d) tables amended 39577
52.920 (c) table amended 38992
52.1270 (c) table amended 38775
52.1320 (c) table amended 39000
52.1370 (c)(64) added 40925
52.1420 (c) table amended 38779
52.1581 (d) revised; (e) added 38772
52.1582 (i)(2) revised; (i)(3) removed; (k) added 38772
52.1670 (c)(110) added 41163
52.1679 Table amended 41163
52.2020 (d)(1) table amended 38995, 38997, 39574
52.2070 (b) through (e) revised 40016
52.2220 (b) and (c) Table 1 revised 41732

CHANGES JULY 1, 2006 THROUGH JULY 31, 2006

52.2420 (c) table amended 39572
52.2520 (e) table amended 39003, 40024
60.17 (a), (h)(4) and (m)(1) revised 38494
(a)(84) through (91) redesignated as (a)(85) through (92); new (a)(84) added 39172
60.4200—60.4219 (Subpart IIII) Added 39172
60.4300—60.4420 (Subpart KKKK) Added 38497
63.14 (b)(28) revised 42904
63.320 (b) through (e) revised 42743
63.321 Amended 42744
63.322 (e)(3), (j), (k) introductory text, (11) and (m) revised; (o) added 42744
63.323 (a)(1), (b) introductory text, (1), (2) and (c) revised 42745
63.324 (d)(3), (5) and (6) revised; (f) added 42745
63.2338 (b)(5) added; (c)(2) removed; (c)(3) and (4) redesignated as (c)(2) and (3); (b)(3), (4), (c)(1), new (2) and (3) revised 42904
63.2342 (a) introductory text, (b)(1) and (d) revised; (a)(3) and (b)(3) added 42905
63.2343 Added 42906
63.2346 (a) introductory text, (2), (b) introductory text, (2), (3), (d) introductory text and (e) revised; (a)(4) added; (h) removed 42908
63.2350 (c) revised 42909
63.2354 (a)(3) and (b)(3) revised 42909
63.2362 (b)(1) revised 42910
63.2370 (c) revised 42910
63.2382 (d)(2)(iv) through (viii) revised 42910
63.2386 (b)(3), (c)(4), (9), (10) and (d) introductory text revised; (d)(3) removed; new (d)(3) and (4) added 42910
63.2390 (c)(3) redesignated as (d); (a), (b), (c) introductory text and new (d) revised; new (c)(3) and (e) added 42910
63.2394 (a) revised 42911
63.2396 (a), (b) and (e) revised 42911
63.2402 (b)(2), (3) and (4) revised 42911
63.2406 Amended 42911
63.2330—63.2406 (Subpart EEEE) Tables 1 and 2 amended 42913
Table 3 amended 42914
Table 4 revised 42915
Table 5 revised 42916
Table 6 revised 42918
Table 7 revised 42918
Table 8 revised 42919
Table 9 amended 42919
Table 10 amended 42922
Table 11 revised 42923
Table 12 amended 42924
63.2435 (b) introductory text amended; (b)(1)(i), (ii), (2), (c) introductory text and (4) revised; (c)(7) added 40331
63.2445 (b) revised; (c) amended; (d), (e) and (f) added 40332
63.2450 (d) removed; (e), (f), (h), (k) introductory text, (3), (4) introductory text and (i) revised; (k)(4)(iv), (5) and (6) added 40332
63.2460 (b) introductory text, (1), (2), (3), (c) introductory text, (1) and (2)(iii) revised; (b)(4) redesignated as (b)(5); new (b)(5) introductory text amended; new (b)(4), (6), (7), (c)(8) and (9) added; (c)(2)(v) amended; (c)(5) removed 40333
63.2465 Heading, (b) and (d) revised 40334
63.2470 (b) removed; (e)(2) revised 40335
63.2475 (c) removed 40335
63.2480 Revised 40335
63.2485 (a), (c)(1), (2) and (3) revised; (m), (n) and (o) added 40335
63.2495 (b)(1) revised 40336
63.2520 (c)(4), (d)(2)(i), (ix), (e)(5) introductory text, (ii)(C), (iii)(K), (9) and (ii)(C) revised; (e)(5)(iv) added; (e)(10)(i) amended 40336
63.2525 (a), (c) and (e) revised 40337
63.2535 (a) and (k) revised 40337
63.2550 (b) revised; (i) amended 40338
63.2430—63.2550 (Subpart FFFF) Table 2 amended 40339
Tables 3 and 4 amended 40340
Tables 5, 6, 8 and 12 amended 40341
63.7783 (a) revised 39585

CHANGES JULY 1, 2006 THROUGH JULY 31, 2006

TITLE 40 Chapter I—Con.

63.7790 (b)(3) revised 39585
63.7800 (b) introductory text amended; (b)(4) introductory text and (vi) revised; (b)(5) redesignated as (b)(7); new (b)(5) and (6) added 39585
63.7821 Revised 39586
63.7823 (e) added 39586
63.7824 (b) introductory text amended; (c) removed; (d) through (g) redesignated as (c) through (f); (b)(1), new (c) introductory text, (3), (d) introductory text, (e) introductory text and (4) revised 39586
63.7825 (a)(2), (3) and (b) revised; (a)(4) removed 39586
63.7826 (b)(1) revised 39586
63.7830 (b), (d), (e)(1) and (2) revised 39586
63.7831 (a) introductory text, (5), (6), (f) introductory text, (h) introductory text and (4) revised; (a)(7) and (8) added 39587
63.7833 (c), (d) introductory text, (e) introductory text, (1), (f)(1)(i) and (2)(i) revised; (d)(4), (e)(3) and (g) added 39587
63.7834 (a) revised 39588
63.7835 (a) amended 39588
63.7851 (c)(2) revised 39588
63.7852 Amended 39588
63.7780—63.7852 (Subpart FFFFF) Table 1 amended 39588
Table 2 amended 39589
Table 3 amended 39590
Table 4 amended 39591
70 Appendix A amended 38780, 39001
81.313 Table amended 39578
81.349 Table amended 39003, 40024
82.3 Amended 41171
82.13 (f)(2) introductory text revised 41171
82.15 (a)(1) and (b) revised 41171
82.16 (h)(1) introductory text revised; (h)(7) and (8) added 41171
82.20 (a) introductory text, (1)(x) and (2)(i)(B) revised 41172
82.24 (c)(1)(vi), (2)(ii), (3) introductory text, (f) introductory text, (1), (2) introductory text and (3) revised 41172
85.2401 (a)(6), (11) and (12) revised; (a)(13) added 39184
85.2403 (a) amended; (b)(8) and (9) revised; (b)(10) and (11) added 39184
85.2405 (e) added 39184
89.1 (d) added 39184
89.115 (d)(11) added 39184
89.201 Revised 39184
93.152 Amended 40427
93.153 (b) revised 40427
94.1 (d) added 39184
94.301 Revised 39184
174.453 Added 40431
174.454 Added 40436
180.472 (a) table amended 39212
180.960 Table amended 42277, 42281, 42285, 42288, 42291, 42295
260.10 Amended 40258, 42947
260.22 (a)(1) and (d)(1)(ii) amended 40258
260.40 (a) amended 40258
260.41 Introductory text amended 40258
261.2 (c)(1)(i) amended 40258
261.3 (a)(2)(i) amended 40258
261.4 (a)(20)(v), (b)(6)(i)(B), (ii) introductory text, (D), (F), (9), (e)(2)(vi) and (3)(i) amended 40258
(a)(22) added 42948
261.6 (a)(2)(i) through (v) and (c)(2) amended 40259
261.21 (a)(3) and (4) revised; Notes 1 through 4 added 40259
261.24 (b) amended 40259
261.31 (a) table amended 40259
261.32 Table amended 40259
261.33 (e) and (f) amended 40260
261.38 Table 1 and (c)(1)(i)(*C*)(*4*) amended 40270
Section transferred from Subpart D to new Subpart E 42949
261.39—261.41 (Subpart E) Added 42948
261 Appendices VII and VIII amended 40271
Appendix IX amended 43071
262.34 (a)(1)(iv) amended 40271
262.53 (b) revised 40271
262.56 (b) revised 40271
262.58 (a)(1) revised 40271
262.70 Amended 40271
262.81 (k) amended 40271
262.82 (a)(1)(ii) amended 40271
262.83 (b)(1)(i) amended; (b)(2)(i) revised 40271
262.84 (e) revised 40271

CHANGES JULY 1, 2006 THROUGH JULY 31, 2006

262.87 (a) and (5) introductory text amended....40272
262.90 (c)(2)(vii) and (d)(2) amended....40272
264.1 (g)(2) amended....40272
264.4 Amended....40272
264.13 (b)(7)(iii)(B) amended....40272
264.17 (b) introductory text amended....40272
264.18 (a)(2)(iii) and (b)(2)(iii) amended....40272
264.97 (a)(1) introductory text, (i) and (i)(5) amended....40272
264.98 (a)(2) and (g)(4)(i) amended....40272
264.99 (h)(2) introductory text amended....40272
264.101 (d) amended....40272
264.111 (c) amended....40272
264.112 (b)(8) amended....40272
264.115 Amended....40272
264.116 Amended....40272
264.118 (c) amended....40272
264.119 (b)(1)(ii) amended....40272
264.140 (d)(1) amended....40272
264.142 (b)(2) amended....40272
264.143 (b)(7), (8) and (e)(5) amended....40272
264.145 (a)(3)(i), (d)(6) and (f)(11) introductory text amended....40272
264.147 (h)(1) amended....40272
264.151 (b), (f) introductory text, (g), (h)(2), (i), (j), (k), (l), (m)(1) and (n)(1) amended....40272
264.175 (b)(1) amended....40273
264.193 (c)(4), (d)(4), (e)(2)(ii), (iii), (v)(A), (B), (3)(i), (ii), (g)(1)(iii), (iv) and (2)(i)(A) amended....40273
264.221 (c)(1)(i)(B), (2)(ii), (e)(1), (2)(i)(B) and (C) amended....40273
264.223 (b)(1) amended....40273
264.226 (a)(2) amended....40273
264.251 (a)(2)(i)(A) amended....40273
264.252 (a) and (b) amended....40273
264.259 (b) amended....40273
264.280 (c)(7) and (d) introductory text amended....40273
264.283 (a) amended....40273
264.301 (c)(2) and (e)(2)(i)(B) amended....40273
264.302 (a) and (b) amended....40273
264.304 (b)(1) amended....40273
264.314 (e)(2) amended....40273
264.317 (a) introductory text amended....40273
264.344 (b) amended....40273
264.552 (e)(4)(iii), (iv)(F) and (6)(iii)(E) amended....40273
264.553 (e) introductory text amended....40273
264.554 (a) introductory text amended....40273
264.555 (e)(6) amended....40274
264.573 (a)(1), (4)(i), (5), (b) introductory text, (m)(2) and (3) amended....40274
264.600 Amended....40274
264.601 (a) introductory text, (b)(11) and (c)(4) amended....40274
264.1030 (c) amended....40274
264.1033 (f)(2)(vii)(B) amended....40274
264.1034 (b)(2) amended....40274
264.1035 (c)(4)(i) and (ii) amended....40274
264.1050 (f) amended....40274
264.1058 (c)(1) amended....40274
264.1064 (c)(3) amended....40274
264.1080 (a) and (c) amended....40274
264.1090 (c) amended....40274
264.1101 (b)(3)(iii), (c)(3) introductory text, (i) and (d) introductory text amended....40274
264.1102 (a) amended....40274
264 Appendix I amended....40274
265 Authority citation revised....40274
265.1 (c)(4)(i) and (6) amended....40274
265.12 (a)(1) amended....40274
265.14 (b)(1) amended....40274
265.16 (b) amended....40274
265.19 (c)(2) amended....40274
265.56 (b) amended....40274
265.90 (d) introductory text amended....40274
265.110 (b)(4) amended....40274
265.111 (c) amended....40275
265.112 (b)(5) and (d)(4) amended....40275
265.113 (b) introductory text and (e)(4) amended....40275
265.117 (b) introductory text amended....40275
265.119 (b)(1)(ii) amended....40275
265.140 (b) introductory text and (2) amended....40275
265.142 (a) amended....40275
265.145 (e)(11) amended....40275
265.147 (a)(1)(i) amended; (b)(1)(i) and (ii) added....40275
265.174 Amended....40275

CHANGES JULY 1, 2006 THROUGH JULY 31, 2006

TITLE 40 Chapter I—Con.

265.193 (e)(2)(v)(A), (B) and (i)(2) amended 40275
265.194 (b)(1) and (2) amended 40275
265.197 (b) amended 40275
265.201 (c) introductory text amended 40275
265.221 (a), (d)(2)(i)(A) and (B) amended 40275
265.224 (b)(1) amended 40275
265.228 (a)(2)(iii)(D) and (b)(2) amended 40275
265.229 (b)(2) removed; (b)(3) and (4) redesignated as (b)(2) and (3) 40275
265.255 (b) amended 40275
265.259 (b)(1) amended 40275
265.280 (a)(4) amended 40275
265.281 (a)(1) amended 40275
265.301 (a), (d)(1) and (2)(i)(B) amended 40275
265.302 (b) amended 40276
265.303 (b)(1) amended 40276
265.312 (a)(1) amended 40276
265.314 (e)(1)(2) and (f)(2) amended 40276
265.316 Introductory text, (c) and (d) amended 40276
265.405 (a)(1) amended 40276
265.441 (c) amended 40276
265.443 (a)(4)(i) and (b) introductory text amended 40276
265.445 (b) amended 40276
265.1033 (f)(2)(ii) amended 40276
265.1035 (b)(2) introductory text, (i) and (c)(4)(i) amended 40276
265.1063 (b)(4)(ii) amended 40276
265.1080 (a) amended 40276
265.1085 (h)(3) introductory text amended 40276
265.1087 (b) introductory text designated as (b)(1) 40276
265.1090 (f)(1) amended 40276
265.1100 (d) amended 40276
265.1101 (b)(3)(i)(B), (iii), (c)(3) introductory text and (d) introductory text amended 40276
265 Appendices I, V and VI amended 40276
266.70 (a) amended 40277
266.80 (a) table amended 40277
266.100 (b)(2)(iv), (d)(3)(i)(A) and (g) introductory text amended 40277
266.102 (a)(2)(vi), (e)(3)(i)(E), (5)(i)(C), (6)(ii)(B)(*2*) and (8)(iii) amended 40277
266.103 (a)(4)(vii), (b)(2)(v)(B)(*2*), (5)(ii)(A), (6)(viii)(A), (c)(1)(ii)(A)(*2*), (ix)(A), (4)(iv)(C)(*1*) and (g)(1)(i) amended; (c)(1)(i) and (ix) introductory text revised 40277
266.106 (d)(1) amended 40277
266.109 (a)(2)(ii) and (b) introductory text amended 40277
266.210—266.360 (Subpart N) Heading revised 40277
266 Appendices III through VI, VIII and IX amended 40277
Appendix XIII amended 40278
267.147 (f)(2)(i)(A) amended 40278
268.2 (g) amended 40278
268.4 (a)(3) introductory text amended 40278
268.6 (c)(5) introductory text amended 40278
268.7 (a)(1), (3)(ii), (4) table, (b)(3)(ii), (4)(ii), (c)(2), (d) introductory text, (2) and (3) amended; (d)(1) revised 40278
268.14 (b) and (c) amended 40278
268.40 (g) and table amended 40278
268.42 Table 1 amended 40278
268.44 (c) amended 40279
268.45 Table 1 amended 40279
268.48 Table amended 40279
268.49 (d) amended 40279
268.50 (c) and (g) amended 40279
268 Appendix VIII amended 40279
270.1 (a)(2) table, (b) introductory text, (c)(1)(iii) and (3)(i) introductory text amended 40279
270.2 Amended 40279
270.10 (j) amended 40279
270.11 (d)(1) and (2) amended 40279
270.13 (k)(7) amended 40279
270.14 (a), (b)(11)(ii)(B), (19)(iii) and (21) amended 40279
270.17 (f) amended 40279
270.18 (b) and (g) amended 40279
270.20 (i)(2) amended 40279
270.26 (c)(15) amended 40279
270.33 (b) introductory text amended 40279
270.41 (c) amended 40279
270.42 (d)(2)(i) and Appendix I amended 40279
270.70 (a) introductory text amended 40279
270.72 (b)(2) amended 40279
271.1 Tables 1 and 2 amended 40280

CHANGES JULY 1, 2006 THROUGH JULY 31, 2006

(j) Table 1 amended 42949
271.21 (f) and (g)(1)(i) amended....40280
271.23 (a)(1), (b)(1) and (5) amended....40280
273.9 Amended 40280
273.13 (b) introductory text amended 40280
273.14 (a) amended 40280
273.34 (a) amended 40280
279.1 Amended 40280
279.10 (b)(2) introductory text amended 40280
279.11 Amended 40280
279.43 (c)(3)(i) and (5) amended....40280
279.44 (a) and (c)(2) amended....40280
279.45 (a) amended 40280
279.52 (a), (b), (1)(ii), (6)(ii) and (iii) amended 40280
279.55 (a) introductory text and (b)(2)(i)(B) amended....40280
279.56 (a)(2) amended....40280
279.57 (a)(2)(ii) amended....40280
279.59 Amended 40280
279.63 (b)(3) amended....40280
279.64 (e) amended....40280
279.70 (b)(1) amended....40280
281 State underground storage tank program authorizations 39213
300 Appendix B amended 42602, 43071
1039.1 (c) revised 39184
1039.20 (a) and (b) revised; (c) added 39185
1039.205 (v) revised 39185
1039.705 (c) revised 39185
1065.1 (a)(5) added 39185
1068.1 (a)(4) added 39185
1068.310 (b) revised 39185

Proposed Rules:

50 41409
52....38824, 38831, 39030, 39251, 39259, 39618, 40048, 40951, 40952
60 42622
63....40679, 42622
70 38831
81....39618, 40952
82....38325, 41192
85 42622
90 42622
122 ....37880, 41752
141....40828
180 ....38125, 40051
300 ....39032, 42623
412....37880
721....39032
1048 42622
1065 42622
1068 42622

TITLE 41—PUBLIC CONTRACTS AND PROPERTY MANAGEMENT

Chapter 101—Federal Property Management Regulations (Parts 101-1—101-99)

101–48 Revised....41370

Chapter 102—Federal Management Regulation (Parts 102-1—102-299)

102–41 Added 41370

CHANGES OCTOBER 1, 2005 THROUGH JULY 31, 2006

TITLE 42—PUBLIC HEALTH

Chapter I—Public Health Service, Department of Health and Human Services (Parts 1—199)

50.402 Revised **76175**
63a Authority citation revised 42296
63a.1 (a)(2) revised 42296
63a.11 Amended 42296
73.3 (b) amended; interim **61049**
83.5 (c) through (i) and (j) through (n) redesignated as (d) through (j) and (l) through (p); new (c) and (k) added; interim **75952**
Regulation at 70 FR 75952 comment period extended 8808
83.11 Revised; interim **75952**
Regulation at 70 FR 75952 comment period extended 8808
83.16 Revised; interim **75953**
Regulation at 70 FR 75953 comment period extended 8808
83.17 (b), (c) and (d) redesignated as (c), (d) and (e); new (b) added; new (c) and (e) revised; interim **75953**
Regulation at 70 FR 75953 comment period extended 8808
83.18 Redesignated as 83.19; new 83.18 added; interim **75953**
Regulation at 70 FR 75953 comment period extended 8808
83.19 Redesignated from 83.18; interim **75953**
Regulation at 70 FR 75953 comment period extended 8808
102 Regulation at 68 FR 51497 confirmed 29808
Regulations at 68 FR 70093 and 69 FR 7376 confirmed 29810
102.3 (e) through (bb) redesignated as (f) through (cc); new (e) added; new (l) amended 29810
102.20 (d) introductory text amended 29810
102.21 (a) table amended 29808
102.40 (a) and (b) amended 29810
102.41 (a) and (b) amended 29810
102.44 (d) revised 29811
102.83 (c) amended 29811
102.90 (b)(1), (2) and (c) amended 29811
121.2 Amended 27610
121.7 (e) redesignated as (f); new (e) added 27610

Chapter IV—Centers for Medicare & Medicaid Services, Department of Health and Human Services (Parts 400—599)

403.502 Revised 30290
403.504 (a) and (b) introductory text revised 30290
403.508 (a) revised 30290
403.744 (a)(2) and (3) correctly added **71007**
405 Technical correction 13469
405.435 (b) introductory text revised; (d) added **70329**
405.502 (g) and (h) revised **73633**
405.2469 Added **70329**
(a)(1) correctly revised 9460
410 Technical correction 13469
410.23 (a)(2)(i), (ii) and (iii) revised; (a)(2)(iv) added **70330**
410.38 (c) revised 17030
410.78 (b) introductory text revised; (b)(2)(viii) added **70330**
411 Nomenclature change; interim 9471
Technical correction 13469
411.20 (a)(2) introductory text amended; interim 9470
411.21 Amended; interim 9470
411.22 Added; interim 9470
411.24 (e) revised; (f)(2) and (i)(1) amended; interim 9470
411.33 (f)(4) introductory text revised; interim 9470
411.40 (b)(1)(i) amended; interim 9470
411.45 Revised; interim 9470
411.50 (b), (c)(1) and (2) amended; interim 9470
411.52 Revised; interim 9470
411.53 Revised; interim 9470
411.351 Amended **70330**
412 Authority citation revised 27086
412.27 (b) revised 27086
412.105 (a)(1)(i) and (f)(1)(vi) revised; interim 18665
412.230 (d)(2)(iii) correctly revised **57786**
412.402 Amended 27086
412.424 (d)(1)(iii), (v)(A), (3)(i) introductory text and (A) revised; (d)(2) introductory text added; (d)(2)(iii) removed 27086

NOTE: **Boldface page numbers indicate 2005 changes.**

CHANGES OCTOBER 1, 2005 THROUGH JULY 31, 2006

TITLE 42 Chapter IV—Con.

412.426 (a) introductory text amended 27087
412.428 (b) and (d) revised; (g) and (h) added....27087
412.523 (c)(3)(ii) and (d)(3) revised; (c)(3)(iii) added 27899
412.529 (c) revised; (d) and (e) added 27899
412.531 (b)(1)(i)(C) revised; (b)(1)(ii)(A)(*2*) redesignated as (b)(1)(ii)(A)(*3*); new (b)(1)(ii)(A)(*2*) added 27900
412.534 (c)(1), (2), (d)(1) and (e)(1) revised; (f) redesignated as (g); new (f) added 27900
413 Technical correction 13469
Authority citation revised 31046
413.75 (b) amended; interim 18666
413.79 (f) introductory text revised; (f)(6) added; interim 18666
(f)(6)(ii) revised....38266
413.170 (b) revised **70330**
413.174 (f) revised; (g) removed **70330**
413.180 (e) and (k) removed; (f) through (j), (l) and (m) redesignated as (e) through (i), (j) and (k); (b), (d), new (i) and (k) revised....**70331**
413.182 Revised **70331**
413.184 (a) and (b)(1) revised **70331**
413.186 Removed; new 413.186 redesignated from 413.190 and revised **70331**
413.188 Removed....**70331**
413.190 Redesignated as 413.186 ....**70331**
413.192 Removed....**70332**
413.200 (f) amended....31046
413.202 Amended 31046
414 Technical correction 13469
414.65 (a)(1) revised **70332**
414.222 (a)(1) revised 4525
414.802 Amended; interim **70481**
414.804 (a)(3)(iv) revised....**70332**
414.904 (a) introductory text, (d)(3) and (e)(2) revised; (d)(2)(iii) added....**70332**
414.906 (f) revised....**70333**
(c)(1) introductory text correctly revised....9460
414.908 (a)(3)(v)(M) and (5) revised; (a)(3)(vi) through (xii) redesignated as (a)(3)(viii) through (xiv); new (a)(3)(vi) and (vii) added....**70333**
414.914 (f)(9), (10) and (11) and (f)(5) through (8) redesignated as (f)(14), (15) and (16) and (f)(9) through (12); new (f)(5) through (8) and (13) added; (g)(3), (h)(1), (2), (3), (5), (6) and (8) revised....**70333**
414.1001 Revised **70334**
418 Technical correction....**76176**
418.21 (a) revised....**70546**
418.22 (a) and (b) revised....**70547**
418.24 (c) revised **70547**
418.25 Added **70547**
418.26 Added **70547**
418.202 (i) added....**70547**
418.301 (c) added **70547**
418.302 (g) added....**70547**
418.304 (b) and (c) amended....**70547**
418.306 (b)(3) revised; (b)(4) and (5) added **70548**
419 Technical corrections 2617
419.43 (g) added....**68727**
(g)(4) correctly amended **76178**
419.66 (c)(1) revised....**68728**
420.201 Amended 20775
422.2 Amended **76197**
422.101 (b)(4) amended **76197**
422.112 (c)(5) revised....**76197**
422.216 (b)(1)(i), (iii) and (i) revised **76197**
422.256 (b)(3) introductory text revised **76198**
422.316 (a) revised **76198**
422.503 (b)(4)(ii) revised....**76198**
423 Technical correction....**76198**
423.150—423.171 (Subpart D) Heading revised....**67593**
423.150 (c) revised **67593**
423.159 Heading revised; (a) added **67593**
423.160 Added **67593**
(b)(1) and (c) revised; interim 36023
424 Technical correction 13469
424.1 (a)(1) amended 20775
424.14 Heading and (d)(2) revised; (c)(3) added 27087
(c)(3) correctly amended....37504
424.22 (a)(1)(iv) footnote and (d) amended **70334**
424.32 (d)(1)(v), (vi), (3)(ii) and (4) introductory text revised; (d)(4)(iii) redesignated as new (d)(4)(v); new (d)(4)(iii) and (iv) added **71020**
424.500—424.555 (Subpart P) Added 20776
426 Heading revised **70335**

NOTE: **Boldface page numbers indicate 2005 changes.**

CHANGES OCTOBER 1, 2005 THROUGH JULY 31, 2006

Technical correction 13469
426.340 (e)(2) and (f)(2) revised..... **70335**
(e)(2)(ii) and (f)(2)(ii) correctly revised 9461
431.950—431.1002 (Subpart Q) Added; interim **58276**
433.10 (c)(5) revised; interim 25092
435.403 (b) amended; interim..... 39222
435.406 (a)(1) and (2) revised; (a)(3), (4), (b) and (d) removed; (c) redesignated as new (b); interim..... 39222
435.407 Added; interim 39222
435.408 Removed; interim..... 39225
435.1002 (a) revised; interim 39225
435.1008 Redesignated as 435.1009; (a)(1) amended; new 435.1008 added; interim 39225
435.1009 Redesignated as 435.1010; redesignated from 435.1008; interim 39225
435.1010 Redesignated as 435.1011; redesignated from 435.1009; interim 39225
435.1011 Redesignated as 435.1012; redesignated from 435.1010; interim 39225
435.1012 Redesignated from 435.1011; interim 39225
436.403 (b) amended; interim..... 39225
436.406 (a)(1) and (2) revised; (a)(3), (4), (b) and (d) removed; (c) redesignated as new (b); interim..... 39225
436.407 Added; interim 39226
436.408 Removed; interim..... 39229
436.1004 Redesignated as 436.1005; (a)(1) amended; new 436.1004 added; interim 39229
436.1005 Redesignated as 436.1006 and amended; redesignated from 436.1004; interim..... 39229
436.1006 Redesignated from 436.1005; interim 39229
440.2 (a) amended; interim..... 39229
440.140 (b) amended; interim..... 39229
440.180 (d)(2)(i) amended; interim 39229
440.185 (b) amended; interim..... 39229
441.13 (c) amended..... 31046
(a)(1) amended; interim..... 39229
457.310 (c)(2)(i) and (ii) amended; interim 39229
457.720 Revised; interim **58276**
483.5 (a) amended; interim..... 39229
483.20 (m)(2)(ii) amended; interim 39229
483.25 (n) added **58851**
483.30 (e) added..... **62073**
483.102 (b)(3)(ii) amended; interim 39229
483.136 (a) amended; interim..... 39229
484.20 (a) and (c) revised..... **76208**
484.202 Amended **68142**
485.631 (b)(1)(iv) revised; (b)(1)(v) and (vi) added **68728**
486 Authority citation revised..... 31046
486.1 (a) revised..... 31046
486.301—486.348 (Subpart G) Revised 31046
489.20 (i)(2)(ii) amended; interim 9471
489.53 (a)(15) added 20781
498.2 Amended 31054
498.3 (b)(17) added 20781
(b)(17) correctly revised..... 37505

Proposed Rules:

51a **76435**
70..... **71892**
..... 4544
71..... **71892**
..... 4544
100..... 33420
121..... **70765**
..... 27649
136..... 25124
405..... 17052
409..... 23996
410..... 23996
411..... **59182**
..... 25654
412..... 3616, 4648, 9505, 11027
..... 17052, 23996, 28106, 28644
413 ..... 6991, 9505, 11027, 23996
414 ..... 25654, 30358
421..... **58649**
422..... 17052
424 ..... 3616, 23996, 25654
485..... 23996
489..... 17052, 23996, 25124
1001..... **59015, 73186**

TITLE 43—PUBLIC LANDS: INTERIOR

Subtitle A—Office of the Secretary of the Interior (Parts 1—199)

4.601—4.628 (Subpart F) Revised 6366

NOTE: **Boldface page numbers indicate 2005 changes.**

CHANGES OCTOBER 1, 2005 THROUGH JULY 31, 2006

TITLE 43 Subtitle A—Con.

5.1 (b)(1) revised 19129
10.2 (c)(3) correctly amended 16501
10.3—10.7 (Subpart B) amended 16501
10.8—10.13 (Subpart C) amended 16501
45 Added; interim **69829**

Chapter I—Bureau of Reclamation, Department of the Interior (Parts 200—499)

423 Revised 19794
429 Authority citation revised 19802
429.1 Revised 19802
429.2 (c) and (d) revised; (m) and (n) added 19802
429.3 (c) amended 19802
429.6 Introductory text amended 19802
429.11 Removed 19802
429.12 Added 19802
429.13 Added 19802

Chapter II—Bureau of Land Management, Department of the Interior (Parts 1000—9999)

1821.10 (a) amended **69688**
(a) amended 10846
3000 Authority citation revised **58872**
3000.10 Added **58872**
3000.11 Added **58872**
3000.12 Added **58873**
3100 Authority citation revised **58874**
Authority citation revised 14823
3101.2-3 Amended 14823
3105.6 Amended **58874**
3106.3 Revised **58874**
3106.4-3 (d) revised **58874**
3106.8-1 (a) amended **58874**
3106.8-2 Amended **58874**
3106.8-3 Amended **58874**
3107.7 Amended **58874**
3107.8-2 Revised **58874**
3108.2-2 (a)(3) amended **58874**
3108.2-3 (b)(1) and (2) redesignated as (b)(2) and (3); new (b)(1) added; new (b)(2) revised 14823
3109.1-2 Amended **58874**
3110 Authority citation revised **58874**
3110.4 (a) amended **58874**
3120 Authority citation revised **58874**
3120.5-2 (b)(3) revised **58875**
3130 Authority citation revised **58875**
3132.3 (a) amended **58875**
3135.1-2 (a)(2) amended **58875**
3135.1-6 (a) amended **58875**
3140 Heading revised; interim **58614**
Authority citation revised 58614
Regulation at 70 FR 58614 confirmed 28779
3140.0-1—3140.7 (Subpart 3140) Authority citation removed **58614**
Regulation at 70 FR 58614 confirmed 28779
3140.0-5 (b) revised; interim **58614**
Regulation at 70 FR 58614 confirmed 28779
3140.1-4 (a) revised; interim **58614**
Regulation at 70 FR 58614 confirmed 28779
3140.4-2 (b) and (d)(2) revised; interim **58614**
Regulation at 70 FR 58614 confirmed 28779
3141.0-1—3141.7 (Subpart 3141) Heading revised; interim **58614**
Authority citation removed 58614
Regulation at 70 FR 58614 confirmed 28779
3141.0-1 Revised; interim **58614**
Regulation at 70 FR 58614 confirmed 28779
3141.0-3 Revised; interim **58615**
Regulation at 70 FR 58615 confirmed 28779
3141.0-5 (b) and (c) redesignated as (d) and (e); new (b) and (c) added; interim **58615**
Regulation at 70 FR 58615 confirmed in part; (b) revised; second (d) removed 28779
3141.0-8 (a), (1) through (10), (b) and (c) redesignated as (a)(1), (i) through (x), (a)(2) and (3); heading and new (a)(3) revised; (a) introductory text, new (b) and (c) added; interim **58615**
Regulation at 70 FR 58615 confirmed 28779
3141.1 (b) and (c) redesignated as (h) and (i); new (b) through (g) added; (a) and new (h) revised; interim **58615**

NOTE: **Boldface page numbers indicate 2005 changes.**

CHANGES OCTOBER 1, 2005 THROUGH JULY 31, 2006

Regulation at 70 FR 58615 confirmed....28779
3141.2-2 (b)(5) revised; interim....**58615**
Regulation at 70 FR 58615 confirmed....28779
3141.4-2 (b) revised; interim....**58615**
Regulation at 70 FR 58615 confirmed....28779
3141.5-1 Revised; interim....**58615**
Regulation at 70 FR 58615 confirmed....28779
3141.5-2 Revised; interim....**58615**
Regulation at 70 FR 58615 confirmed....28779
3141.5-3 (a) revised; (d) redesignated as (e); new (d) added; interim....**58615**
Regulation at 70 FR 58615 confirmed....28779
3141.5-4 Revised; interim....**58616**
Regulation at 70 FR 58616 confirmed....28779
3141.6-2 Revised; interim....**58616**
Regulation at 70 FR 58616 confirmed in part; (b) revised....28779
3141.6-3 (a) through (f) redesignated as (a)(1) through (6); new (a) introductory text, (b) and (c) added; interim....**58616**
Regulation at 70 FR 58616 confirmed....28779
3141.6-5 Heading revised; interim....**58616**
Regulation at 70 FR 58616 confirmed....28779
3142.0-1—3142.3 (Subpart 3142) Heading revised; interim....**58616**
Regulation at 70 FR 58616 confirmed....28779
3142.0-5 (a) revised; interim....**58616**
Regulation at 70 FR 58616 confirmed....28779
3163.3 Revised....**75954**
3200 Authority citation revised....**58875**
3204.12 Amended....**58875**
3205.16 (a)(3) amended; (a)(4) redesignated as (a)(5); new (a)(4) added....**58875**
3210.12 Amended....**58875**
3211.10 Heading and (b) introductory text revised; (b) table amended....**58875**
3213.19 Revised....**58876**
3216.14 Revised....**58876**
3470 Authority citation revised....**58876**
3473.2 Revised....**58876**
3473.2-1 Removed....**58876**
3473.2-2 Removed....**58876**
3500 Authority citation revised....**58876**
3501.1 (e) amended....**58876**
3504.10 Added....**58876**
3504.12 Heading and (a) revised....**58877**
3505.12 Revised....**58877**
3505.30 Amended....**58877**
3505.31 Amended....**58877**
3505.50 Introductory text, (a), (b) and (c) redesignated as (a), (1), (2) and (3); new (b) added....**58877**
3505.51 Removed....**58877**
3505.64 Amended....**58877**
3507.16 Revised....**58877**
3508.12 (b) and (c) redesignated as (c) and (d); new (b) added....**58877**
3508.14 (b)(7) added....**58877**
3508.21 (a)(4) and (5) amended; (a)(6) and (7) added....**58877**
3509.16 Amended....**58878**
3509.30 Amended....**58878**
3509.46 Amended....**58878**
3509.51 Amended....**58878**
3511.27 Amended....**58878**
3513.16 Added....**58878**
3600 Authority citation revised....**58878**
3602.11 (c) added....**58878**
3602.31 Heading revised; (b), (c) and (d) redesignated as (c), (d) and (e); new (b) added....**58878**
3602.42 (b)(8) through (15) redesignated as (b)(9) through (16); new (b)(8) added....**58878**
3602.43 (a) and (b) redesignated as (b) and (c); new (a) added....**58878**
3602.44 (f) added....**58878**
3602.47 Heading revised; (e) added....**58878**
3800 Authority citation revised....**58878**
3800.5 (Subpart 3800) Added....**58878**
3830 Authority citation revised....**58879**
3830.21 Table amended....**58879**
3833 Authority citation revised....**58879**
3833.11 (c) revised....**58879**
3833.22 (b) revised....**58879**

NOTE: **Boldface page numbers indicate 2005 changes.**

CHANGES OCTOBER 1, 2005 THROUGH JULY 31, 2006

TITLE 43 Chapter II—Con.

3833.32 (c) revised **58879**
3835 Authority citation revised **58879**
3835.32 (c) revised **58879**
3835.33 (e) revised **58879**
3836 Authority citation revised **58879**
3836.23 (g) revised **58879**
3860 Authority citation revised **58879**
3860.1 (Subpart 3860) Added **58879**
3862.1-2 Revised **58880**
3863.1 (c) added **58880**
3864.1-5 Added **58880**
3870 Authority citation added **58880**
3871.1 (d) revised **58880**
3872.1 (b) revised **58880**
4100.0–2 First and second sentences redesignated as (a) and (b); new (b) revised 39503
4100.0–3 (c), (d) and (f) revised 39503
4100.0–5 Amended 39503
4100.0–9 Revised 39503
4110.1 (b)(1), (2) and (c) removed; (d) redesignated as new (c); (b) revised 39503
4110.2–1 (d) and (e) redesignated as (e) and (f); last 2 sentences of (c) redesignated as (d) 39503
4110.2–2 Revised 39503
4110.2–3 (b) and (c) revised 39504
4110.2–4 Revised 39504
4110.3 Revised 39504
4110.3–1 Revised 39504
4110.3–2 Revised 39504
4110.3–3 Revised 39504
4110.4–2 (a)(2) amended 39505
4120.2 (c) amended 39505
4120.3–1 (f) revised 39505
4120.3–2 (b) revised 39505
4120.3–3 (c) introductory text revised 39505
4120.3–8 (b) amended 39505
4120.3–9 Revised 39505
4120.5–2 Heading revised; introductory text, (a) and (b) amended; (c) added 39505
4130.1–1 Revised 39505
4130.2 (a), (b) and (f) revised; (g) and (h) removed; (i) and (j) redesignated as new (g) and (h); (e)(2) and new (g) amended 39506
4130.3 Existing text designated as (a); (b) and (c) added 39506
4130.3–3 Revised 39506
4130.4 Revised 39506
4130.5 Amended 39507
4130.6–2 Revised 39507
4130.8–1 (c) revised; (d), (e) and (f) redesignated as (f), (g) and (h); new (d) and (e) added; new (h) amended 39507
4130.8–3 Revised 39507
4140.1 Introductory text removed; (a)(2), (3), (b) introductory text, (1)(i) and (c) revised 39507
4150.2 (d) amended 39507
4150.3 (e) amended; (f) added 39508
4160.1 (c) revised; (d) added 39508
4160.3 (c), (d) and (e) removed; (f) redesignated as (c) and revised 39508
4160.4 Revised 39508
4170.1–2 Revised 39508
4180.1 Introductory text and (d) revised 39508
4180.2 (b) and (e)(12) amended; (c), (d) introductory text, (4), (e)(9), (f) introductory text and (2)(viii) revised 39508
5422.2 (b) revised 30294

Proposed Rules:

4 ..... **58167**
2560 ..... **58654**
2800 24836
2880 24836
2930 ..... **70570**
..... 2899
3100 ..... 11557, 11559
3160 12656
3200 41542
3280 41542
4100 16274
5420 ..... **69714**

TITLE 44—EMERGENCY MANAGEMENT AND ASSISTANCE

Chapter I—Federal Emergency Management Agency, Department of Homeland Security (Parts 0—399)

62.21—62.22 (Subpart B) Heading revised; interim 30298
62.20 Added; interim 30298
64 Authority citation revised **74205**

NOTE: **Boldface page numbers indicate 2005 changes.**

CHANGES OCTOBER 1, 2005 THROUGH JULY 31, 2006

Authority citation revised 4829, 13774, 13776, 16705, 16709, 19659, 26421, 33643, 35175, 38781, 41173
64.6 Tables amended.....**61388, 61389, 65850, 72079, 74205**
Tables amended 4829, 13774, 13776, 16705, 16709, 19659, 26421, 30619, 33643, 35175, 38781, 41173
65.4 Flood elevation determinations **57789, 73635**
Flood elevation determinations; interim **57787**
Flood elevation determinations.....7689, 7690, 9948, 9949, 9950, 35176
Flood elevation determinations; interim...7692, 9737, 9738, 33645
67.11 Flood elevation determinations **57792**
Flood elevation determinations.....7693, 8471, 9964, 9965, 9972, 9975, 12290, 12298, 12299, 33646, 33647, 35177, 40926
206 Authority citation revised.....40027
206.223 (a)(2) revised; interim.....40027
206.360 Revised; interim **60446**
206.370 Added; interim **60446**
206.371 Added; interim **60446**
206.372 Added; interim **60446**
206.373 Added; interim **60446**
206.374 Added; interim **60446**
206.375 Added; interim **60446**
206.376 Added; interim **60446**
206.377 Added; interim **60446**

Proposed Rules:

67 .....**57848, 57850, 73677**
.....7712, 7714, 8229, 8810, 8813, 9752, 9758, 9760, 12324, 15109, 15121, 15136, 16749, 33672, 33702, 35233, 35235, 35240, 40955, 40978, 40980

TITLE 45—PUBLIC WELFARE

Subtitle A—Department of Health and Human Services (Parts 1—199)

146 Authority citation revised.....25093
146.136 (f)(1) and (g)(2) amended; (i) revised; interim 25093
150 Regulation at 64 FR 45795 confirmed.....**71023**
150.307 (a) amended.....**71023**
150.311 (e) amended.....**71023**
150.301—150.347 (Subpart C) Appendix A removed.....**71023**
160 Authority citation revised.....8424
160.103 Amended 8424
160.300—160.316 (Subpart C) Revised 8424
160.400—160.426 (Subpart D) Added.....8426
160.500—160.552 (Subpart E) Revised 8428
164 Authority citation revised.....8433
164.530 (g) revised 8433

Chapter II—Office of Family Assistance (Assistance Programs), Administration for Children and Families, Department of Health and Human Services (Parts 200—299)

261 Authority citation revised.....37475
261.1 Revised; interim.....37475
261.2 Revised; interim.....37475
261.20—261.25 (Subpart B) Revised; interim 37476
261.31 Revised; interim 37477
261.32 Revised; interim 37477
261.40—261.44 (Subpart D) Revised; interim 37477
261.60 (Subpart F) Redesignated as Subpart H (261.60); new Subpart F (261.60—261.65) added; interim 37479
261.60 Redesignated as 261.80; interim 37479
261.80 (Subpart H) Redesignated from Subpart F (261.60); interim 37479
261.80 Redesignated from 261.60; interim 37479
262 Authority citation revised.....37840
262.1 (a)(13), (14) and (c) revised; (a)(15) added; interim 37480
262.2 (d) added; interim.....37480
262.3 (a)(1) revised; interim.....37481
262.6 (e) and (f) revised; interim 37481
263 Authority citation revised.....37481
263.2 Revised; interim.....37481
263.6 Revised; interim.....37481
265 Authority citation revised.....37482
265.1 (c) revised; interim.....37482
265.2 Revised; interim.....37482
265.3 Revised; interim.....37482
265.4 Revised; interim.....37483
265.8 Revised; interim.....37483

NOTE: **Boldface page numbers indicate 2005 changes.**

CHANGES OCTOBER 1, 2005 THROUGH JULY 31, 2006

TITLE 45

Chapter III—Office of Child Support Enforcement (Child Support Enforcement Program), Administration for Children and Families, Department of Health and Human Services (Parts 300—399)

303.8 Regulation at 69 FR 77661 confirmed 29592

Chapter VI—National Science Foundation (Parts 600—699)

670.29 Revised **69098**

Chapter VII—Commission on Civil Rights (Parts 700—799)

703.5 Revised 8485

Chapter XI—National Foundation on the Arts and the Humanities (Parts 1100—1199)

1180 Authority citation revised 6371
1180.1—1180.6 (Subpart A) Revised 6371
1180.30 Heading revised; text amended....6372
1180.31 Revised 6372
1180.32 (a) introductory text amended; (d) added 6372
1180.34 Removed 6372
1180.35 (a), (b) introductory text, (2) and (e) introductory text amended....6372
1180.38 Removed 6372
1180.44 (b) and (c) removed; (d) redesignated as (b) and amended....6372
1180.45 Removed 6372
1180.56 Undesignated center heading removed; section revised 6372
1180.57 Revised 6372
1180.58 Revised 6372
1180.59 Undesignated center heading removed; section revised 6372
1180.60 Added....6373
1180.61 Added....6373
1180.70 (Subpart D) Revised....6373
1180.77—1180.78 (Subpart E) Removed 6374
1180.80—1180.91 (Subpart G) Removed 6374
1180 Appendix A removed....6374
1182 Added....6375

Chapter XVI—Legal Services Corporation (Parts 1600—1699)

1611 Appendix A revised 5012
1631 Removed 5795

Chapter XXV—Corporation for National and Community Service (Parts 2500—2599)

2522.240 (b)(2)(ii) revised 10611

Proposed Rules:

60 14135
162....**70574**
302....**60038**
303....**60038**
307....**60038**
703....**67129**
900—999 (Ch. IX)....13563
1180....**73967**
1182....**70768**
1310 30645
1356 40346
1621....**67954**
....7496
1624....**67954**
....27654
1631....**66814**
2500—2599 (Ch. XXV)....**60257**
2522 10630
2554....5211

TITLE 46—SHIPPING

Chapter I—Coast Guard, Department of Homeland Security (Parts 1—199)

1—199 (Ch. I) Nomenclature changes....**75734**
1.01-05 (c) added 35818
1.01-10 (b) introductory text revised....35818
1.01-15 (a) revised; (b) amended 35818
1.01-25 (b) revised....35818
1.03-20 Revised 35818
4 Authority citation revised....**74675, 75960**
4.03-1 Revised **74675**

NOTE: **Boldface page numbers indicate 2005 changes.**

CHANGES OCTOBER 1, 2005 THROUGH JULY 31, 2006

4.03-60 Added....**74676**
4.03-65 Added....**74676**
4.03-70 Added....**74676**
4.05-1 (a)(2) amended; (a)(8) and (c) added....**74676**
4.05-2 Added....**74676**
4.06-1 (b) amended; (c) and (d) revised....**75960**
4.06-3 Added....**75960**
4.06-5 Revised....**75961**
4.06-10 Removed....**75961**
4.06-15 Added....**75961**
4.06-20 Revised....**75961**
4.06-70 Added....**75961**
10 Authority citation revised....2165
10.103 Amended; interim....2165
10.105 Revised; interim....2165
10.201 (a), (b), (h) introductory text and (1) revised; interim....2166
10.202 (m) added; interim....2166
10.205 (a) and (c) revised; interim....2166
10.207 (a) revised; interim....2166
10.209 (a)(2) and (e)(3)(i) introductory text revised; interim....2166

Chapter II—Maritime Administration, Department of Transportation (Parts 200—399)

296.11 (c)(3) corrected....**59400**
388.3 (a)(1) and (2) introductory text revised....**66797**

Chapter III—Coast Guard (Great Lakes Pilotage), Department of Homeland Security (Parts 400—499)

401.405 Regulation at 70 FR 12103 confirmed; (a) and (b) revised....16517
401.407 Regulation at 70 FR 12103 confirmed; (a) and (b) revised....16517
401.410 Regulation at 70 FR 12103 confirmed....16517
401.410 (a), (b) and (c) revised....16518
401.420 Regulation at 70 FR 12104 confirmed....16517
401.420 (a), (b) and (c) amended....16518
401.428 Regulation at 70 FR 12104 confirmed....16517
401.428 Amended....16518

Proposed Rules:

1—199 (Ch. I)....30352
1....29462
4....29462
5....29462
10....29396, 29462
11....29462
12....29396, 29462
13....29462
14....29462
15....29396, 29462
16....29462
26....29462
28....29462
30....29462
31....29462
35....29462
42....29462
58....29462
61....29462
67....7897
68....7897
78....29462
97....29462
98....29462
105....29462
114....29462
115....29462
122....29462
125....29462
131....29462
151....29462
162....**67066, 74259**
166....29462
169....29462
175....29462
176....29462
185....29462
196....29462
199....29462
296....6438
389....**60770**
401....29462, 39629
402....29462

TITLE 47—TELECOMMUNICATION

Chapter I—Federal Communications Commission (Parts 0—199)

0.251 (e) revised....15618
0.401 (a)(1)(ii) revised....15618
0.408 Revised....10443
0.467 (a)(1) table amended; (a)(2) revised....9266

NOTE: **Boldface page numbers indicate 2005 changes.**

CHANGES OCTOBER 1, 2005 THROUGH JULY 31, 2006

TITLE 47 Chapter I—Con.

0.491 Revised 15618
0.606 (a) amended 15618
0.607 (b) amended 15618
1 Actions on petitions **76411**
Actions on petitions 42296
Authority citation revised 26251
Technical correction 39592
1.4 (f) amended 15618
1.13 (a)(2) revised 6381
1.47 (h) revised (OMB numbers pending) 38796
1.260 Revised 15618
1.277 (e) amended 15618
1.703 (b) corrected; CFR correction 2167
1.773 (a)(4) and (b)(3) revised 15618
1.774 (e)(2)(ii) revised 15618
1.901—1.981 (Subpart F) Heading revised **61058**
1.913 (a) introductory text revised; (b) introductory text amended; (a)(6) added 26251
1.919 (b) introductory text revised; (b)(5) added 26251
1.927 (g) revised **61058**
1.929 (c) revised **61058**
1.939 (b) revised **61058**
(b) revised 15619
1.955 (a)(2) revised **61058**
1.1307 (b)(1) Table 1 correctly revised 13280
1.2103 (b)(1) and (2) added 6226
1.2104 (c), (g)(1) and (2) revised; (g)(3) removed; (j) added 6226
1.2105 (c)(6) revised 15619
(a)(2)(ii)(B) revised 26251
1.2107 (g) added 6227
1.2110 (f)(3)(v), (vi) and (vii) redesignated as (f)(3)(vi), (vii) and (viii); new (f)(3)(v) added; (b)(3)(i), (f)(2) introductory text, (3)(ii)(B), (C), and new (vi) and (viii) revised 6227
(b)(1)(i), (ii) and (j) revised; (n) and (o) redesignated as (o) and (p); (b)(3)(iv) and new (n) added 26251
1.2111 (a), (b) introductory text, (d)(1) and (2) revised; (c)(2) and (3) amended 26252
(a), (b) introductory text, (d)(2)(i) introductory text and (ii) revised; (d)(2)(iii) added 34278
1.2112 (b)(1)(iii) redesignated as (b)(1)(iv); new (b)(1)(iii) and (iv) added; new (b)(1)(iv), (2)(iii) and (v) revised 26253
1.2114 Added 26253
(a)(1) revised 34278
1.9005 (p) removed 29815
1.20000—1.20007 (Subpart Z) Added 38109
1.20004 OMB number pending 38109
1.20005 OMB number pending 38109
2 Order **61747**
Actions on petitions 35550
2.1 Corrected; CFR correction 13025
(c) correctly amended 15619
2.106 Table amended **61745**
Table amended 29815
2.913 Regulation at 69 FR 54033 confirmed in part 15619
2.926 Regulation at 69 FR 54033 confirmed 15619
2.929 Regulation at 69 FR 54033 confirmed 15619
5.63 Regulation at 69 FR 54586 confirmed (OMB number) **59276**
11.1 Revised; eff. 12–31–06 and 5–31–07 ..... **71031**
11.11 (a), (b) and (e) revised; eff. 12–31–06 and 5–31–07 ..... **71031**
11.13 Revised; eff. 12–31–06 and 5–31–07 ..... **71033**
11.15 Revised (OMB number pending) **71033**
11.19 Revised; eff. 12–31–06 and 5–31–07 ..... **71033**
11.21 Introductory text and (a) revised (OMB number pending) **71033**
11.31 (c) amended; (d), and (e) and (f) footnotes revised; eff. 12–31–06 and 5–31–07 ..... **71033**
11.33 (a)(4) and (b) introductory text revised; eff. 12–31–06 and 5–31–07 ..... **71033**
11.34 (e) revised; eff. 12–31–06 and 5–31–07 ..... **71034**
11.35 Revised (OMB number pending) **71034**
11.41 Revised; eff. 12–31–06 and 5–31–07 ..... **71034**
11.42 (a)(1), (2), (b) and (c) revised; eff. 12–31–06 and 5–31–07 ..... **71034**
11.44 (d) revised; eff. 12–31–06 and 5–31–07 ..... **71034**
11.46 Revised; eff. 12–31–06 and 5–31–07 ..... **71034**

NOTE: **Boldface page numbers indicate 2005 changes.**

CHANGES OCTOBER 1, 2005 THROUGH JULY 31, 2006

11.47 Revised; eff. 12–31–06 and 5–31–07 ..... **71034**
11.51 Revised (OMB number pending) **71035**
11.52 Revised (OMB number pending) **71036**
11.53 (a) introductory text and (c) revised; eff. 12–31–06 and 5–31–07 ..... **71037**
11.54 (b) through (e) revised; eff. 12–31–06 and 5–31–07 ..... **71037**
11.55 (a), (c) introductory text, (4) and (7) revised (OMB number pending) **71037**
11.61 Revised (OMB number pending) **71038**
15 Actions on petitions 39229
15.37 (l) revised 11540
15.117 (i)(1)(iii) and (iv) revised; (i)(4) added **75743**
15.615 Regulation at 70 FR 1374 eff. date stayed in part **60742**
20 Actions on petitions **67915**
22 Actions on petitions **76411**
22.303 Revised **61058**
22.602 (b) and (h) removed; (c), (d) introductory text, (e) introductory text and (j) revised; (k) added 29834
22.881 Added **76417**
22.882 Added **76417**
22.947 (c) introductory text revised **61058**
22.948 (d) revised **61059**
22.949 (d) introductory text revised **61059**
22.953 (b) and (c) revised **61059**
22.970 Heading and (a) introductory text revised **76707**
22.971 (a) revised **76707**
22.972 (c)(1) introductory text revised **76707**
22.1100—22.1103 (Subpart J) Removed 38111
24.12 Revised **61059**
24.232 Revised **61059**
24.843 Removed **61059**
24.900—24.903 (Subpart J) Removed 38111
25 Actions on petitions 35550
25.114 Regulation at 69 FR 54587 confirmed (OMB number) **59276**
25.143 (b)(1) revised **59277**
25.145 (c)(3) removed **59277**
25.146 (i)(4) removed **59277**
25.208 (v) added 35188
25.213 (b) text added 35188
25.217 (d) removed **59277**
25.280 Regulation at 69 FR 54587 confirmed (OMB number) **59276**
27.3 (o) and (p) redesignated as (p) and (q); new (o) added **61059**
27.4 Amended 35189
27.5 (h) revised **58064**
(i)(1), (2) Note, (ii), (iii) and (3) revised 35189
27.6 (h) revised **58065**
27.11 (i) revised **58065**
27.14 (e) added 35189
27.50 (d) introductory text and (1) revised **58065**
27.53 (l) introductory text revised 35190
27.1101—27.1135 (Subpart L) Heading revised 29835
Heading correctly revised 34420
27.1102 Heading revised 29835
27.1111 Revised 29835
27.1132 Revised 29835
27.1160 Added 29835
27.1162 Added 29835
27.1164 Added 29835
27.1166 Added (OMB numbers pending in part) 29835
27.1168 Added 29835
27.1170 Added (OMB numbers pending) 29835
27.1172 Added 29835
27.1174 Added 29835
27.1176 Added 29835
27.1178 Added 29835
27.1180 Added 29835
27.1182 Added (OMB numbers pending in part) 29835
27.1184 Added 29835
27.1186 Added (OMB numbers pending) 29835
27.1188 Added 29835
27.1190 Added 29835
27.1201 (a) introductory text revised; (c) removed; (d) added 35190
27.1202 (c) revised 35190
27.1203 (b) revised 35190
27.1213 (c)(2) revised 35190
27.1214 (b)(1) and (c) revised; (e) added 35190
27.1216 Added 35191
27.1221 (a) revised 35191
27.1230 Revised 35191
27.1231 Revised (OMB numbers pending in part) 35191

NOTE: **Boldface page numbers indicate 2005 changes.**

CHANGES OCTOBER 1, 2005 THROUGH JULY 31, 2006

TITLE 47 Chapter I—Con.

27.1232 (a), (b) introductory text and (c)(1) revised; (d)(1) and (2) amended; (d)(3) and (4) added 35192
27.1233 (a)(1)(i) and (b)(3)(ii) revised; (c) removed 35193
27.1235 Introductory text and (a) revised; (d) added (OMB numbers pending) 35193
27.1236 Added (OMB numbers pending) 35193
27.1237 Added (OMB numbers pending) 35193
27.1238 Added (OMB numbers pending) 35193
27.1239 Added (OMB numbers pending) 35193
27.1250 Added 29840
27.1251 Added 29840
27.1252 Added 29840
27.1253 Added 29840
27.1254 Added 29840
27.1255 Added 29840
36 Order 29843
51 Policy statement **60222**
54 Policy statement **65850**
Technical correction 13281
Order 30298
54.5 Amended (OMB numbers pending) 38796
54.706 (a) introductory text, (16), (17), (b) and (c) revised; (a)(18) added (OMB numbers pending) 38796
54.708 Amended (OMB numbers pending) 38797
54.709 (a)(3) amended 38267
54.712 Heading and (a) revised (OMB numbers pending) 38797
54.717 (a) through (d), (e)(1), (2), (f) through (i) and (k) amended 38267
63 Policy statement **60222**
63.19 Regulation at 70 FR 38798 confirmed 18667
63.21 Regulation at 70 FR 38798 confirmed in part 18667
63.25 Regulation at 70 FR 38799 confirmed in part 18667
63.53 Regulation at 70 FR 38799 confirmed in part 18667
63.701 Regulation at 70 FR 38800 confirmed 18667
64 Policy statement **60222, 77052**
Actions on petitions **76712**
Actions on petitions 2896, 35553, 38268
Policy statement 30818
Order 36690
64.604 (c)(5)(iii)(F)(*3*) amended; (c)(5)(iii)(F)(*4*) added **76215**
64.605 Revised (OMB number pending in part) **76215**
Regulation at 70 FR 76215 confirmed in part 13281
64.1001 Regulation at 70 FR 38800 confirmed 18667
64.1002 Regulation at 70 FR 38800 confirmed 18667
64.1200—64.1201 (Subpart L) Heading revised 25977
64.1200 (a)(3)(i) eff. date delayed **75070**
(a) and (f) revised (OMB number pending in part) 25977
Regulation at 71 FR 25977 confirmed in part 42297
64.1300 Revised 3014
64.2102 (d) added **59675**
64.2100—64.2106 (Subpart V) Removed 38111
64.2200—64.2203 (Subpart W) Removed 38111
64.2400 Regulation at 70 FR 29983 confirmed **61749**
68 Actions on petitions **67915**
73 Actions on petitions **70742**
Actions on petitions 4051, 11540, 13283, 13284, 17032, 24600, 34279, 35557, 39231, 39232, 40927
Policy statement **72723**
Technical correction 11540
73.202 (b) table amended **59277, 59278, 59279, 60742, 61749, 66286, 66287, 66288, 70743, 71790, 71791, 73940, 73941, 73942, 75744**
(b) table amended ....245, 246, 247, 877, 4050, 4051, 4052, 4525—4528, 5176, 6381, 6382, 6383, 8987, 8988, 8989, 9266, 9267, 13282—13288, 14416, 17031, 17032, 24598—24601, 25980, 25981, 30825—30828, 32854, 32855, 34279, 34280, 35556, 35557, 36693, 39232, 39233, 40927
73.606 (b) table amended **66288**
73.622 (b) table amended **61748**
(b) table amended 8986
73.670 (b), (c) and Note 1 stayed 5176
73.671 (e) and (f) stayed 5176
73.3571 (h)(4)(ii) revised 6228

NOTE: **Boldface page numbers indicate 2005 changes.**

CHANGES OCTOBER 1, 2005 THROUGH JULY 31, 2006

73.3573 (f)(5)(ii) revised 6228
73.5003 Revised 6228
73.5006 (d) revised 6228
74.1233 (d)(5)(ii) revised 6229
76 Authority citation revised **76529**
76.5 (ee) revised; (gg) added **76529**
76.54 (a), (b) and (c) revised; (e) through (k) added **76529**
76.122 (a) and (j) revised **76530**
76.123 (a) and (k) revised **76530**
76.225 (b), (c) and Note 1 stayed 5176
87 Actions on petitions 35550
87.303 (d)(1) revised 29818
90.7 Amended **76707**
90.20 (c)(3) table amended; (d)(38) removed **61060**
90.35 (b)(3) table amended; (c)(45) removed **61061**
90.149 (a) revised; (d) removed **61061**
90.175 (j) revised **61061**
(j)(8) revised **76708**
90.210 (g)(1) removed; (g)(2) and (3) redesignated as (g)(1) and (2); (o) revised **61061**
90.607 (a) removed; (b) through (e) redesignated as (a) through (d) **61061**
90.614 Heading, introductory text, (a), (b) and (c) introductory text revised **76708**
90.615 (a) introductory text revised **76708**
90.617 (a), (b), (d), (e), (g) introductory text, (h) introductory text, (i) introductory text, (j) introductory text and (k) introductory text revised **76708**
90.619 (d)(2) revised **76711**
90.631 (b) and (d) revised; (i) removed **61061**
90.635 Revised **61062**
90.653 Removed **61062**
90.658 Removed **61062**
90.672 Heading and (a) introductory text revised **76711**
90.674 (a) introductory text and (c)(1) introductory text revised **76711**
90.676 (b)(3), (4) and (5) revised **76711**
90.677 Introductory text and (d) revised **76711**
90.685 (e) added **76712**
90.693 (b) and (c) revised **61062**
90.737 Removed **61062**
90.743 (a) introductory text and (c) revised **61062**
97.3 (a)(27) revised 25982
97.111 (a)(1) revised 25982
97.113 (a)(4) revised 25982
97.115 (a)(2) revised 25982
97.117 Revised 25982
97.207 Regulation at 69 FR 54588 confirmed (OMB number) **59276**
97.309 (a)(1), (2) and (3) revised 25982
101.69 (b) and (c) removed; (g) added 29842
101.71 Removed 29842
101.73 (a) and (d) introductory text revised 29842
101.75 (a) introductory text revised 29842
101.77 (a) introductory text revised 29842
101.79 (a) revised 29842
101.82 Revised 29843
101.1523 Regulation at 70 FR 29998 confirmed **77054**

Proposed Rules:

1—199 (Ch. I) 13317
1 ....6992, 17410, 35594, 38564
2 ....**61752**
....38564
4 38564
6 38564
7 38564
9 38564
11 ....**71072**
....38564
13 38564
15 ....26004, 38564
17 38564
18 38564
20 ....3029, 38564
22 ....**60770**
....38564
24 ....**60770**
....38564
25 38564
27 ....**60770**
....38564
36 29882
52 ....13323, 38564
53 38564
54 ....1721, 38564, 38832
63 ....**60259**
....38564
64 ....**59704, 60259, 75102**
....5221, 24634, 30848, 31131, 38564

NOTE: **Boldface page numbers indicate 2005 changes.**

CHANGES OCTOBER 1, 2005 THROUGH JULY 31, 2006

TITLE 47 *Proposed Rules:—Con.*

68 38564
73....**59292—59295, 60781, 66329—66332, 70773—70778, 72763, 73972**
.....312, 313, 4090, 6441, 9078, 9079, 11572, 13328—13331, 14444, 15145, 18693, 18694, 20059, 20060, 24635, 26006, 26310, 29886, 30856, 32909, 34298, 36741, 38346, 38564, 39278, 40981
74 38564
76....**73973**
....15145, 38564
78 38564
79....**71077**
....38564
90 ....15658, 17786, 38564
95 38564
97 38564
101....38564
300—399 (Ch. III) 42067

TITLE 48—FEDERAL ACQUISITION REGULATIONS SYSTEM

Chapter 1—Federal Acquisition Regulation (Parts 1—99)

Chapter 1 Federal Acquisition Circular 2005–07 198
Federal Acquisition Circular 2005-08....864
Federal Acquisition Circular 2005–09....20294
Federal Acquistion Circular 2005-10....36922
Federal Acquisition Circular 2005-11....38238
Small entity compliance guide 228, 866, 20309, 36941, 38250
1.106 Table amended (OMB numbers) 202
2 Authority citation revised....38245
2.101 (b) amended....**69100**
(b)(2) amended; interim....210
(b)(2) amended....217, 20297, 20299, 36924
Regulation at 70 FR 43578 confirmed....20298
(b) amended....38245
4.1103 (a)(1) revised; (a)(3) removed; (b), (c), (d) and (e) redesignated as (a)(3), (b), (c) and (d) 36924
4.1104 Amended 36924
4.1202 (q) revised; interim 36931
4.1300—4.1301 (Subpart 4.13) Added; interim 211
5.102 (a)(4) redesignated as (a)(5); (a)(1) and new (5) revised; new (a)(4) added; (b) introductory text amended 20297
5.205 (e) revised....20299
5.207 (c)(18) removed; (c)(19) redesignated as new (c)(18); (d) amended 220
(c)(18) revised 20298
7 Authority citation revised....38245
7.103 (r) revised 217
7.105 (b)(17) revised; interim 211
Introductory text, (b)(4)(i) and (6) amended 217
(b)(15) revised 20298
(b)(9) revised....20299
(b)(3) revised; (b)(10) amended 38245
7.300—7.305 (Subpart 7.3) Revised 20299
7.500 Amended 20300
8.602 (a) removed; (b) through (e) redesignated as (a) through (d); new (a) introductory text and new (b) revised; new (c)(2) and new (d) amended 222
8.605 (a)(2) amended 223
8.714 (a)(1) and (2) revised 36941
9.203 (b)(2) revised....227
10.001 (c)(1) revised 36925
11.101 (a)(2) revised 218
11.102 Amended 228
11.201 (a) introductory text and (b) amended; (d)(2) revised; (d)(3) redesignated as (d)(4); new (d)(3) added....228
11.204 (b) revised 228
12.102 (g)(1)(iii) amended....218
12.303 (b)(1) amended....220
12.503 Heading revised; (a)(6) added; interim....20302
15.403-1 (c)(3)(ii)(A), (B) and (C) revised....36930
16.505 (a)(3) revised 218
18 Authority citation revised 38248
18 Added; interim 38248
19.000 (a)(10) amended 220
19.001 Amended 221
19.102 (g) removed; (h) redesignated as new (g) 221
19.201 (d)(5) introductory text revised 36925
19.202-1 (e)(1) introductory text and (4) revised 36925
19.202-2 (a) amended....36925

NOTE: **Boldface page numbers indicate 2005 changes.**

CHANGES OCTOBER 1, 2005 THROUGH JULY 31, 2006

19.402 (a) redesignated as (a)(1); (a)(2) added; (b) revised; (c)(2) amended 36925
19.501 (b) amended; (f) revised....36926
19.502–2 (a) amended 221
19.503 (d) amended 36926
19.504 Amended 223
19.505 (a), (b) and (c)(1) revised 36926
19.506 (a) amended; (b) revised 36926
19.703 Regulation at 70 FR 43582 confirmed 20304
19.705-3 Revised....36926
19.705-4 (d)(7) revised....36926
19.705-5 (a)(3) amended....36926
19.705-6 (c) introductory text and (d) revised....36926
19.901—19.905 (Subpart 19.9) Removed 221
19.1005 (a) table amended....20309
19.1102 Regulation at 70 FR 57463 confirmed 20305
19.1103 Regulation at 70 FR 57463 confirmed 20305
19.1305 (e) amended 36927
19.1405 (d) amended 36927
22.001 Amended; interim 36931
22.102-2 (c) revised; interim 36931
22.404-1 (a) revised; interim 36932
22.404-3 (a) revised; (b) heading and introductory text amended; interim 36932
22.404-6 (a)(3), (b)(1)(i), (2), (c)(1) and (d)(1)(ii) revised; (b)(1)(ii) and (6) amended; interim 36932
22.608 (b) amended; interim 36932
22.609 Removed; interim 36932
22.1001 Amended; interim 36932
22.1002-3 (b) revised; interim....36932
22.1003-4 (b)(4)(ii)(D) amended; interim 36933
22.1004 (b) amended; interim....36933
22.1006 (d) removed; (e)(1) amended; interim 36933
22.1007 Heading and introductory text revised; (c)(2) amended; interim 36933
22.1008 Revised; interim....36933
22.1008-1 Revised; interim 36933
22.1008-2 Removed; new 22.1008-2 redesignated from 22.1008-3; new (d), (e)(1) and (2) redesignated as (d)(1), (e)(i) and (ii); new (a), (c)(2)(i)(A), (B) and (d)(1) amended; (d)(2) and (3) added; new (g) introductory text revised; interim 36933
22.1008-3 Redesignated as 22.1008-2; interim 36933
22.1008-4 Removed; interim....36934
22.1008-5 Removed; interim....36934
22.1008-6 Removed; interim....36934
22.1008-7 Removed; interim....36934
22.1009-3 Revised; interim 36934
22.1009-4 Revised; interim 36934
22.1010 (b) amended; interim....36934
22.1011 Removed; interim....36934
22.1011-1 Removed; interim....36934
22.1011-2 Removed; interim....36934
22.1012 Revised; interim....36934
22.1012-1 Revised; interim 36934
22.1012-2 Removed; new 22.1012-2 redesignated from 22.1012-3 and revised; interim 36935
22.1012-3 Redesignated as new 22.1012-2; interim 36935
22.1012-4 Removed; interim....36935
22.1012-5 Removed; interim....36935
22.1014 Revised; interim....36935
22.1017 Removed; interim....36935
22.1503 (b)(3) and (4) amended; interim 865
22.1700—22.1705 (Subpart 22.17) Added; interim 20302
25.001 (d) removed; interim....20306
25.002 Introductory text table amended; interim 20306
25.003 Amended 219
Amended; interim 20306, 20307, 36936
25.103 (e) added; interim 224
25.202 (c) amended; interim 865
25.400 (a)(2)(iii) and (iv) amended; (a)(2)(v) removed....219
(a)(2)(iii) and (iv) amended; (a)(2)(v) added; interim....20307
(a)(2)(iv) and (v) amended; (a)(2)(vi) added; interim 36937
25.401 (b) table amended 219
(b) table amended; interim....20307, 36937
25.402 (b) table revised; interim 865, 20307
(b) table amended....219
(b) table amended; interim....36937
25.405 Amended; interim....36937
25.501 (c) revised; interim 20306
25.502 (a)(1) amended; interim 20306
25.503 (a)(1) revised; interim 20306
25.600—25.602 (Subpart 25.6) Removed; interim....20306

NOTE: **Boldface page numbers indicate 2005 changes.**

CHANGES OCTOBER 1, 2005 THROUGH JULY 31, 2006

TITLE 48 Chapter 1—Con.

25.601 (a)(1), (2) and (3)(ii) amended; interim 866
25.701 (b) amended 225
25.1101 (a)(1)(ii) revised; (b)(1)(i)(A) amended; (b)(1)(i)(B) redesignated as (b)(1)(i)(C); new (b)(1)(i)(B) added; interim 224
(e)(2) amended 228
(b)(1)(i)(A), (iii), (2)(iii), (c)(1) and (d) amended; interim 866
25.1102 (c)(3) amended 219
(a) introductory text, (c) introductory text, (3) and (d)(3) amended; interim 866
(c)(3) amended; interim 20308
25.1103 (c)(1)(i) and (ii)(B) amended; interim 866
(c) removed; (d) redesignated as (c); interim 20306
27 Authority citation revised 227
31.201–6 (c)(2) introductory text revised **69100**
31.205-11 (g) revised; (h) removed; (i) redesignated as (h) 36940
31.205-16 (b) introductory text and (c) amended 36941
33.102 (b)(1) and (2) amended 36941
34 Authority citation revised 227, 38245
34.000 Revised 38245
34.005-2 (b)(6) added 38245
34.201—34.203 (Subpart 34.2) Added 38245
37.000 Amended 218
37.102 (a) introductory text, (1) and (e) amended 218
37.103 (c) amended 218
37.503 (c) revised 20300
37.600—37.604 (Subpart 37.6) Revised 218
38 Authority citation revised 227
39 Authority citation revised 227
39.104 (b) amended 218
42.1401—42.1406–2 (Subpart 42.14) Removed 202
43 Authority citation revised 227
44.204 (a)(2) revised 226
46 Authority citation revised 227
46.314 Amended 202
47.000 (a)(2) revised 202
47.001 Amended 203
47.002 Revised 203
47.101 (a) through (e) redesignated as (c) through (g); new (a), (b) and (h) added; new (d)(2) introductory text amended 203
47.102 (b) amended 203
47.103 Revised 203
47.103–1 Added 203
47.103–2 Added 203
47.104 Revised 204
47.104–1 Revised 204
47.104–2 Revised 204
47.104–3 Revised 204
47.104–4 Revised 204
47.104–5 Revised 204
47.105 (b) amended 205
47.200 (b)(3), (d) and (e) revised 205
47.201 Amended 205
47.202 (a) revised; interim 36935
47.203 Removed 205
47.207–7 (b) amended 205
47.207–9 (a) amended 205
47.207–10 Added 205
47.207–11 Added 205
47.208 Added 205
47.208–1 Added 205
47.208–2 Added 205
47.301–3 (a) and (c)(1) revised; (b) amended 205
47.303–1 (a)(4) and (b)(5)(v) revised 206
47.303–3 (a)(1)(iv) revised 206
47.303–4 (a)(1)(iv) revised 206
47.303–5 (a)(1)(iv) revised; (c) amended 206
47.303–13 (a) and (c) amended 206
47.303–14 (a) and (c) amended 206
47.303–15 (b)(3) amended 206
47.305–3 Introductory text amended 206
47.305–6 (a)(3) introductory text, (4) introductory text, (f)(1)(i), (ii) and (g) amended 206
47.305–9 (a) amended 206
47.305–13 (b)(3) amended 206
47.504 (a) amended 206
48 Authority citation revised 227
50 Authority citation revised 227
52 Authority citation revised 38245
52.204-7 Clause amended 36925
52.204–8 Clause amended 227
52.204–9 Added; interim 211
52.207–1 Revised 20300
52.207–2 Revised 20300
52.207–3 Clause amended 20300
52.208-9 Clause amended 36941
52.211–2 Revised 228

NOTE: **Boldface page numbers indicate 2005 changes.**

CHANGES OCTOBER 1, 2005 THROUGH JULY 31, 2006

52.212–1 Clause amended 228
52.212-3 Clause amended; interim 36937
Clause amended.....36941
52.212-5 Clause amended; interim 866, 20306, 20308, 36837, 36935
Clause amended 206, 219, 221, 225
Regulation at 70 FR 43583 confirmed.....20304
Regulation at 70 FR 57463 confirmed.....20305
52.213 Clause correctly amended 25508
52.213–1 Clause amended 20309
52.213-4 Clause amended; interim 866
Clause amended 206, 225
52.219–5 Removed 221
52.219–9 Regulation at 70 FR 43583 confirmed.....20304
52.219–23 Regulation at 70 FR 57463 confirmed.....20305
52.222-19 Clause amended; interim 866
52.222-47 Removed; interim.....36935
52.222-48 Heading revised; clause amended; interim 36935
52.222-49 Introductory text amended; interim 36935
52.222–50 Added; interim 20302
52.225–3 Clause amended 219
Clause amended; interim ...20308, 36937
52.225-4 Clause amended; interim 36938
52.225–5 Clause amended 219
Clause amended; interim ...20308, 36938
52.225–11 Clause and Alternate I amended 219
Clause and Alternate I amended; interim 20308
Clause amended; interim.....36938
Clause amended.....36941
52.225–12 Alternate II amended.....220
Alternate II amended; interim 20308, 36938
52.225–13 Clause amended.....225
52.225–15 Removed; interim.....20306
52.225–16 Removed; interim.....20306
52.234-2 Added 38246
52.234-3 Added 38246
52.234-4 Added 38246
52.242–10 Removed.....206
52.242–11 Removed.....206
52.242–12 Removed.....206
52.244–2 Alternate I removed; Alternate II redesignated as Alternate I and amended.....226
52.244–6 Clause amended 206
52.246–14 Amended 206
52.247–1 Clause amended 207
52.247–3 Clause amended 207
52.247–29 Clause amended.....207
52.247–30 Clause amended.....207
52.247–31 Clause amended.....207
52.247–32 Clause amended.....207
52.247–33 Clause amended.....207
52.247–38 Clause amended.....207
52.247–43 Clause amended.....207
52.247–51 Alternate I amended 207
52.247–52 Clause amended.....207
52.247–64 Clause and Alternate II amended 208
52.247–67 Revised.....208
52.247–68 Added 208
53.222 Heading amended; (b) removed; interim.....36935
53.247 Revised 208
53.301-98 Removed; interim.....36935
53.301-98a Removed; interim 36935
53.301-99 Removed; interim.....36935

Chapter 2—Department of Defense (Parts 200—299)

200—299 (Ch. 2) Heading revised **75411**
Regulation at 70 FR 29645 confirmed 3415
Appendix F amended.....**58983**
201.602–2 Introductory text revised **75411**
203.570-1 Revised 14100
204.101 Revised 9268
204.201 Revised **58982**
204.202 Removed.....**58982**
204.402 Revised 9268
204.902 (b) amended 9268
204.904 Removed 9268
204.7001 Revised 27640
204.7101 Amended.....**58982**
204.7102 Revised.....9269
204.7105 Revised.....9269
204.7103–1 (b), (c) and (d) redesignated as (d), (e) and (f); new (b) and (c) added.....**58982**
204.7103–2 Revised.....**58983**
204.7104–2 Revised.....**58983**
204.7106 (b)(3) added **58983**
204.7107 Revised **58983**
204.7108 Added **58983**
204.7109 Added **58983**

NOTE: **Boldface page numbers indicate 2005 changes.**

CHANGES OCTOBER 1, 2005 THROUGH JULY 31, 2006

TITLE 48 Chapter 2—Con.

205.207 (d)(i) introductory text amended **73149**
207.105 (b)(19)(F) added 14100
Regulation at 70 FR 29642 confirmed 14103
207.170 Regulation at 69 FR 55987 confirmed 14106
207.170-1 Regulation at 69 FR 55987 confirmed 14106
207.170-2 Regulation at 69 FR 55987 confirmed; revised 14106
207.170-3 Regulation at 69 FR 55987 confirmed; (a) introductory text and (3)(i) introductory text revised 14106
207.171 Added 14102
207.171-1 Added 14102
207.171-2 Added 14102
207.171-3 Added 14102
207.171-4 Added 14102
207.500—207.503 (Subpart 207.5) Regulation at 70 FR 14573 confirmed 14101
207.503 (S-70)(l)(i)(B) amended 14101
208.002 Revised 39004
208.003 Removed 39004
208.404 Regulation at 70 FR 29642 confirmed; heading and (a)(i) revised 14103
(b) and (S-70) removed 14107
208.404-1 Removed 14107
208.404-2 Removed 14107
208.404-70 Removed 14107
208.405 Removed 14107
208.405-2 Removed 14107
208.405-70 Added 14107
208.406 Added 14107
208.406-1 Added 14107
208.505-70 Revised 14108
208.705 Revised 39004
208.7000 (a) amended 39004
208.7002-1 Revised 39004
208.7002-2 Revised 39004
208.7003-1 (a) introductory text and (b) revised 39004
208.7004 Revised 39005
208.7004-1 Removed 39005
208.7004-2 Removed 39005
208.7004-3 Removed 39005
208.7004-4 Removed 39005
208.7004-5 Removed 39005
208.7004-6 Removed 39005
208.7004-7 Removed 39005
208.7004-8 Removed 39005
208.7004-9 Removed 39005
208.7004-10 Removed 39005
208.7005 Revised 39005
208.7006 Revised 39005
208.7101 Revised 39005
208.7102 Revised 39005
208.7103 Removed 39005
208.7104 Removed 39005
208.7105 Removed 39005
208.7201—208.7204 (Subpart 208.72) Removed 39005
208.7301 Amended 39005
208.7302 Amended 39005
208.7303 Revised 39005
208.7304 Revised 39005
208.7401 Amended 39005
208.7403 Revised 39005
209.105-1 Added 14100
210 Added 14106
211.002 Revised 27641
211.201 Revised 27641
211.204 Revised 27641
211.271 Revised **73150**
211.273-2 (c) amended 27641
211.273-3 Revised 27641
211.275–2 Revised; interim 29086
212.301 (f)(ii) amended 9269, 39006
(f)(vii) revised; interim 34828
212.7002-1 (b) revised 18669
212.7002-2 Revised 18669
212.7003 Revised 18669
213.301 (4) added **75411**
213.302–3 (2) revised 3413
213.305–1 Removed 3413
213.305–3 Revised 3413
213.306 (a)(1)(B) amended 3413
213.307 Revised 3413
213.7001 Removed; new 213.7001 redesignated from 213.7002 3413
213.7002 Redesignated as new 213.7001; new 213.7002 redesignated from 213.7003 and revised 3413
213.7003 Redesignated as new 213.7002 3413
213.7003–1 Removed 3413
213.7003–2 Removed 3413
215.000 Removed 3414
215.204–1—215.204–2 (Subpart 215.2) Removed 3414
215.204–2 Removed **58983**
215.303 Revised 3414
215.304 Revised 3414
Regulation at 70 FR 29644 confirmed; (c)(ii) revised 14109
215.305 Revised 3414
216.104 Removed 39007
216.104-70 Revised 39007

NOTE: **Boldface page numbers indicate 2005 changes.**

CHANGES OCTOBER 1, 2005 THROUGH JULY 31, 2006

216.203-4 Revised 39007
216.306 (c)(ii) revised 39007
216.402-2 Revised 39007
216.403 Revised 39007
216.403-2 Revised 39007
216.404 Removed 39007
216.405-1 Revised 39007
216.405-2 Revised 39007
216.470 Regulation at 70 FR 29644 confirmed; (a)(1) revised 14109
Revised 39008
216.501–2 Regulation at 69 FR 13478 confirmed **73152**
216.505 Regulation at 70 FR 29642 confirmed; (1) revised 14103
216.505–70 Revised 14108
216.703 Revised 39008
217.202 Revised 27642
217.204 Revised **73152**
217.208 Amended 27642
217.208-70 (b) introductory text and (1) revised 27642
217.503 Removed 27642
217.7103 Revised 27642
217.7103-1 Revised 27642
217.7103-3 (b) revised; (c) through (f) removed 27642
217.7103-4 Removed; redesignated from 217.7103-5; (b) revised; (c) removed 27643
217.7103-5 Redesignated as 217.7103-4; redesignated from 217.7103-6; revised 27643
217.7103-6 Redesignated as 217.7103-5; redesignated from 217.7103-7 27643
217.7103-7 Redesignated as 217.7103-6 27643
217.7200—217.7203 (Subpart 217.72) Removed 27643
217.7404-5 (b)(1) and (2) revised 27643
217.7404-6 Introductory text amended 27643
217.7405 Removed; redesignated from 217.7406 27643
217.7406 Redesignated as 217.7405 27643
217.7500 Amended 27643
217.7501 Redesignated as 217.7502; new 217.7501 added 27643
217.7502 Redesignated as 217.7503; redesignated from 217.7501; (b)(1) and (c) amended 27643
217.7503 Redesignated as 217.7504; redesignated from 217.7502; revised 27643
217.7504 Redesignated as 217.7505; redesignated from 217.7503; revised 27643
217.7506 Added 27643
217.7600 Removed 27643
217.7601 Revised 27643
217.7602 Removed 27643
217.7602-1 Removed 27643
217.7602-2 Removed 27643
217.7603 Removed 27643
217.7603-1 Removed 27643
217.7603-2 Removed 27643
217.7603-3 Removed 27643
217.7700 Removed 27643
217.7701 Revised 27643
217.7800—217.7802 (Subpart 217.78) Regulation at 70 FR 29642 confirmed 14103
217.7802 (e) revised 14104
219.000 Introductory text amended 39008
219.201 Regulation at 69 FR 55987 confirmed 14106
219.805–1 Regulation at 70 FR 43073 confirmed; (b)(2)(A) revised 34832
219.7102 Regulation at 70 FR 29645 confirmed 3415
219.7104 Regulation at 70 FR 29645 confirmed 3415
222.101-1 Revised 18670
222.101-3 Revised 18670
Heading revised 27644
222.101-3-70 Revised 18670
222.101-4 (a)(ii) revised 18670
222.102-1 Revised 18670
222.404-2 Removed 18670
222.404-3 Removed 18670
222.404-11 Removed 18670
222.406-8 (a), (c) heading and (d) revised 18670
222.407 Removed 18670
222.804 Removed 18670
222.804-2 Removed 18670
222.805 Removed 18670
222.807 Revised 18670
222.1003-7 Removed 18670
222.1008-2 Revised 18670
222.1014 Revised 18670
222.1305—222.1310 (Subpart 222.13) Revised 18670
222.1406 Revised 18671
222.7100 Removed 18671
222.7200 Removed 18671
223 Heading revised **73150**
223.300 Removed **73150**

NOTE: **Boldface page numbers indicate 2005 changes.**

CHANGES OCTOBER 1, 2005 THROUGH JULY 31, 2006

TITLE 48 Chapter 2—Con.

223.302 Revised **73150**
223.370–3 (a) revised **73150**
223.370–4 Revised **73151**
223.405 Revised **73151**
223.570–1 Removed; new 223.570–1 redesignated from 223.570–2 ..... **73151**
223.570–2 Redesignated as 223.570–1; new 223.570–2 redesignated from 223.570–4 ..... **73151**
223.570–3 Removed **73151**
223.570–4 Redesignated as 223.570–2 ..... **73151**
223.803 Revised **73151**
225.000 Removed **73154**
225.001 Revised **73154**
225.003 (5)(i)(B) amended; (5)(ii) redesignated as (5)(iii); new (5)(ii) added **73153**
225.103 Regulation at 70 FR 2362 confirmed **73153**
225.171 Removed **73154**
225.401–70 Regulation at 70 FR 2363 confirmed **73153**
Heading revised; introductory text amended **73154**
Table amended; interim 9270
225.402 Regulation at 70 FR 2363 confirmed **73153**
225.403 Regulation at 70 FR 2363 confirmed **73153**
225.408 Revised **73154**
225.502 Regulation at 70 FR 2363 confirmed **73153**
225.504 Revised **73154**
225.670—225.670-4 (Subpart 225.6) Removed 39006
225.701 Revised **73154**
225.802 Revised **73154**
225.870–1 (d) revised; (e) removed **73154**
225.870–5 Revised **73155**
225.870-6 Revised 27645
225.870–7 Revised **73155**
225.871 Revised **73155**
225.871–1 Revised **73155**
225.871–5 (b) revised; (c) removed **73155**
225.871–6 Revised **73155**
225.872–4 Revised **73155**
225.872–5 (b) and (c) revised; (d) removed **73155**
225.872–6 (c) revised **73155**
225.873–2 Revised **73155**
225.901 Regulation at 70 FR 2363 confirmed **73153**
225.902 Revised **73155**
225.903 Revised **73155**
225.1101 (10)(i) revised; interim 9271
225.1103 (2) removed; (3) and (4) redesignated as (2) and (3) 39006
225.7001 (a) and (b) revised 14111
225.7002-1 (b) amended 39009
225.7002–2 (e) and (l) revised; interim 34833
225.7003 (a) introductory text revised **73155**
(b) introductory text revised 14111
225.7005-1 Introductory text amended 39005
225.7009 Revised 14111
225.7009-1 Revised 14111
225.7009-2 Revised 14111
225.7009-3 Revised 14111
225.7009-4 Revised 14111
225.7009-5 Added 14112
225.7301 Revised **73155**
Regulation at 70 FR 57192 confirmed 18671
225.7302 Revised **73155**
225.7303–2 (a)(3) introductory text revised **73155**
225.7303–4 (b)(1) amended **73155**
225.7306 Removed; new 225.7306 redesignated from 225.7307 and revised **73155**
225.7307 Redesignated as 225.7306; new 225.7307 redesignated from 225.7308 ..... **73155**
225.7308 Redesignated as 225.7307 ..... **73155**
225.7401 (b) amended 39009
225.7402 Revised; interim 34828
225.7402–1 Revised; interim 34828
225.7402–2 Revised; interim 34828
225.7402–3 Revised; interim 34828
225.7402–4 Revised; interim 34828
225.7501 Regulation at 70 FR 2363 confirmed **73153**
(a)(2)(iii) revised **73155**
225.7503 Revised; interim 9271
225.7601—225.7605 (Subpart 225.76) Added 39006
226.103 Revised **73149**
226.370—226.370–9 (Subpart 226.3) Added **73149**
226.7000—226.7008 (Subpart 226.70) Removed **73150**
226.7200 (Subpart 226.72) Removed **73150**
229.101 (a) revised; (b) added 14100

NOTE: **Boldface page numbers indicate 2005 changes.**

CHANGES OCTOBER 1, 2005 THROUGH JULY 31, 2006

229.170 Regulation at 70 FR 57192 confirmed 18671
229.170-1 Regulation at 70 FR 57192 confirmed....18671
229.170-2 Regulation at 70 FR 57192 confirmed....18671
229.170-3 Regulation at 70 FR 57192 confirmed....18671
229.170-4 Regulation at 70 FR 57192 confirmed....18671
231.205-70 Regulation at 70 FR 43075 confirmed 9272
232.001 Added 18673
232.007 Added **75412**
232.070 (a) and (c) revised **75412**
232.071 Removed....**75413**
232.108 Removed....**75413**
232.206 (d) removed....**75413**
232.207 Removed....**75413**
232.404—232.470 (Subpart 232.4) Heading revised....**75413**
232.404 (a)(9) amended **75413**
232.409–1 Revised....**75413**
232.410 Revised **75413**
232.501–2 Revised....**75413**
232.501–3 (b) introductory text revised **75413**
232.503–15 (d) introductory text amended **75413**
232.605 (b) amended....**75413**
232.606 Revised **75413**
232.610 Revised **75413**
232.616 Amended **75413**
232.617 Revised **75413**
232.670 Revised **75413**
232.671 Revised **75413**
232.702—232.705.70 (Subpart 232-7) Regulation at 58 FR 46092 confirmed 18673
232.703-1 Revised 18673
232.903 Revised **75413**
232.904 Added **75413**
232.905 Removed....**75413**
232.906 Revised **75413**
232.7003 (a)(3) amended....27644
236.102 (4) removed; (5) redesignated as (4) 9272
236.201 (c) revised 9272
236.203 Revised 9273
236.213 Revised 9273
236.213-70 Removed 9273
236.273 Removed; new 236.273 redesignated from 236.274; (b) revised 9273
236.274 Redesignated as 236.273 9273
237.102–70 (d)(3) revised; interim 34834
237.170 Regulation at 68 FR 56564 confirmed 14103
237.170-1 Regulation at 68 FR 56564 confirmed....14103
237.170-2 Regulations at 68 FR 56564 and 70 FR 29643 confirmed....14103
237.170-2 (b) revised 14104
237.170-3 Regulations at 68 FR 56564 and 70 FR 29643 confirmed....14103
237.7000—237.7003 (Subpart 237.70) Revised 3416
237.7100 Revised....3416
237.7101 Removed; new 237.7101 redesignated from 237.7102 3416
237.7102 Redesignated as 237.7101 3416
239.7001 (Subpart 239.70) Revised 39010
239.7200 Removed 39011
239.7201 Added....39011
239.7202 Removed 39011
239.7300—239.7303 (Subpart 239.73) Removed....**67918**
239.7400 Amended 39011
239.7401 (e) amended **67918**
239.7402 (a) revised; (c) added....39011
239.7403 Removed 39011
239.7404 Removed 39011
239.7405 Revised **67918**
239.7406 (c)(6) amended....**67919**
(c) revised....39011
239.7407 Added....27646
239.7407-1 Removed 27646
239.7407-2 Removed 27646
239.7408-1 (e) amended....39011
239.7408-2 (a) revised 39011
239.7409 (b) amended 39011
239.7411 (a)(2) removed; (a)(3) through (7) redesignated as (a)(2) through (6); new (a)(2), (3) and (5) amended **67919**
(d) revised....39011
239.7500—239.7501 (Subpart 239.75) Removed....39011
241.101 Amended....3417
241.103 Revised 3417
241.201 Revised 3418
241.202 Revised 3417
241.203 Removed 3417
241.205 Revised 3417
241.270 Removed 3417
241.501 Added....3418

NOTE: **Boldface page numbers indicate 2005 changes.**

CHANGES OCTOBER 1, 2005 THROUGH JULY 31, 2006

TITLE 48 Chapter 2—Con.

242.002 (S–70)(iii) revised **67920**
242.202 (a)(i)(D) revised **67920**
242.402 (Subpart 242.4) Removed **67920**
242.503–2 Revised **67920**
242.503–3 Removed **67920**
242.570 Removed **67920**
242.704 Removed **67920**
242.705–1 Revised **67920**
242.705–2 (b)(2)(iii) amended **67920**
242.705–3 Removed **67920**
242.801 Removed **67920**
242.1202 Removed **67920**
242.1203 Revised **67920**
242.1503 (Subpart 242.15) Removed **67920**
242.7100 Revised **67920**
242.7101 Removed **67921**
242.7102 Removed **67921**
242.7300 Removed 9273
242.7301 Revised 9273
242.7302 Revised 9273
242.7303 Revised 9273
242.7400 Revised **67921**
242.7401 Revised **67921**
242.7500 Removed **67921**
242.7501 Removed; new 242.7501 redesignated from 242.7502 ..... **67921**
242.7502 Redesignated as 242.7501; new 242.7502 redesignated from 242.7503 ..... **67921**
242.7503 Redesignated as 242.7502 ..... **67921**
243.102 Removed **67922**
243.105 Removed **67922**
243.107 Removed **67922**
243.107–70 Amended **67922**
243.170 Revised **67922**
243.171 Revised **67922**
243.204 Revised **67922**
243.204–70 (b) revised **67922**
243.204–71 Removed **67922**
244.301 Revised **67922**
244.304 Revised **67922**
246.101 Removed 27646
246.102 (1) revised 27646
246.103 Revised 27647
246.104 Removed 27647
246.203 Removed 27647
246.406 (2) revised 27647
246.408-71 (c) revised 27647
246.408-72 Removed 27647
246.470-1 Revised 27647
246.470-2 Revised 27647
246.470-3 Removed 27647
246.470-4 Removed 27647
246.470-5 Removed 27647
246.472 Revised 27647
246.601 Added 27647
246.670 Removed 27647
246.671 Removed 27647
246.702 Removed 27647
246.703 Removed 27647
246.704 Revised 27647
246.705 Revised 27647
246.706 Revised 27647
246.710 (1) revised 27647
249.105-1 Revised 27645
249.105-2 Revised 27645
249.106 Removed 27645
249.108 Removed 27645
249.108-4 Removed 27645
249.109-7 Revised 27645
249.110 Revised 27645
249.7000 (a)(3) revised; (e), (f) and (g) added 27645
249.7001 Revised 27645
250.105 Revised **67923**
250.201–70 (a) revised; (b) introductory text amended **67923**
250.303–1—250.306 (Subpart 250.3) Revised **67923**
252.204–7006 Added **58983**
252.211-7001 Heading revised; clause amended 27641
252.211–7005 Clause amended **67924**
252.211–7006 Clause amended 29086
252.212–7001 Regulation at 70 FR 2363 confirmed; Clause amended **73153**
Clause amended; interim 9271, 34835
Clause amended 14112, 27644
Revised 39009
252.217-7004 Clause amended 27643
252.217-7017 Removed 27643
252.217-7018 Removed 27643
252.217-7019 Removed 27643
252.217-7020 Removed 27643
252.217-7021 Removed 27643
252.217-7022 Removed 27643
252.217-7023 Removed 27643
252.217-7024 Removed 27643
252.217-7025 Removed 27643
252.217-7027 Introductory text amended 27643
252.223–7004 Introductory text amended **73151**
252.225–7013 Regulation at 70 FR 2363 confirmed **73153**
Clause amended; interim 34835
252.225-7016 Revised 14112
252.225–7020 Regulation at 70 FR 2363 confirmed **73153**

NOTE: **Boldface page numbers indicate 2005 changes.**

CHANGES OCTOBER 1, 2005 THROUGH JULY 31, 2006

252.225–7021 Clause amended **53151**
Regulation at 70 FR 2363 confirmed **73153**
Clause amended; interim.....9271, 34835
252.225-7025 Clause amended 39005
252.225–7027 Introductory text amended **73156**
252.225–7028 Introductory text amended **73156**
252.225-7031 Introductory text amended 39006
252.225–7035 Regulation at 70 FR 2363 confirmed **73153**
Clause amended; interim.....34835
252.225–7036 Regulation at 70 FR 2363 confirmed **73153**
Clause amended; interim.....34835
252.225–7040 Revised; interim 34828
252.225-7041 Introductory text amended 39006
252.225-7042 Introductory text amended 39006
252.225-7043 Clause amended 14100
252.225–7044 Regulation at 70 FR 2363 confirmed **73153**
252.225–7045 Regulation at 70 FR 2363 confirmed; Clause amended; Alternative I revised **73153**
Clause amended; Alternate I revised; interim 9271
Clause amended; interim.....34836
252.226–7000 Introductory text amended **73150**
252.229-7011 Regulation at 70 FR 57192 confirmed.....18671
252.232-7003 Clause amended.....27644
252.232-7007 Regulation at 58 FR 46093 confirmed; Clause amended 18673
Clause and Alternate I amended.....27644
252.237–7002 Introductory text and Alternate I amended 3416
252.237–7003 Introductory text amended.....3416
252.237–7004 Introductory text amended.....3416
252.237–7005 Introductory text amended.....3416
252.237–7006 Introductory text amended.....3416
252.237–7007 Introductory text amended.....3416
252.237–7008 Introductory text amended.....3416
252.237–7009 Introductory text amended.....3416
252.237–7010 Removed.....3416
252.237–7011 Introductory text amended.....3416
252.237–7012 Introductory text amended.....3416
252.237–7013 Introductory text amended.....3416
252.237–7014 Introductory text amended.....3416
252.237–7015 Introductory text amended.....3416
252.237–7016 Introductory text and Alternates I and II amended.....3416
252.237–7017 Introductory text amended.....3416
252.237–7018 Introductory text amended.....3416
252.239–7003 Removed.....**67919**
252.239–7004 Heading and clause amended **67919**
252.239–7005 Heading and clause amended **67919**
252.239–7007 Heading and clause amended **67919**
252.239-7013 Revised.....39006
252.239-7015 Revised.....39006
252.242–7000 Removed.....**67921**
252.242–7004 Clause amended **67921**
252.244–7000 Clause amended **67923**
253.208-1 Revised 39005
253.208-2 Revised 39005
253.213 Revised 3413
253.213–70 Revised.....3413
200—299 (Ch. 2) Appendix D removed.....14102
Appendix E removed.....27643
Appendix B removed.....39005

Chapter 6—Department of State (Parts 600—699)

601.106 Amended 34839
601.603–70 (b)(8) added 34839
611.501 Redesignated from 611.502; (d) correctly amended.....34839
611.502 Redesignated as 611.501.....34839
619.000 Added 34839
619.803–71 (b) amended 34839
619.811–3 (d)(3) amended.....34839
622.604–2 Amended 34839
628.305—628.309–70 (Subpart 628.3) Revised.....34840
652.228–70 Added.....34841

NOTE: **Boldface page numbers indicate 2005 changes.**

CHANGES OCTOBER 1, 2005 THROUGH JULY 31, 2006

TITLE 48 Chapter 6—Con.

Clause correctly amended 41177
652.228–71 Revised 34841
Clause correctly amended 41177
652.228–74 Revised 34841
Clause correctly amended 41177
652.228–75 Removed 34842
652.228–76 Removed 34842

Chapter 9—Department of Energy (Parts 900—999)

901 Authority citation revised.....16243
901.105 Amended 16243
904.404 (d)(7) added 40885
909.403 Regulation at 69 FR 75003 confirmed.....**71039**
950.7000 Existing section removed; correctly added 19829
950.7001 Existing section removed; correctly added 19829
952.204-77 Added 40885
970.1504–4–1 Removed 16243
970.1504–4–2 Removed 16243
970.1504–4–3 Removed 16243
970.1504–5 (b) removed; (c), (d) and (e) redesignated as (b), (c) and (d) 16243
970.1707 Regulation at 69 FR 75003 confirmed.....**71039**
970.1707–1 Regulation at 69 FR 75003 confirmed.....**71039**
970.1707–2 Regulation at 69 FR 75003 confirmed.....**71039**
970.1707–3 Regulation at 69 FR 75003 confirmed.....**71039**
970.1707–4 Regulation at 69 FR 75003 confirmed.....**71039**
970.5203–1 Clause amended 16243
970.5203–2 Clause amended 16243
970.5215–2 Removed 16243
970.5217–1 Regulation at 69 FR 75004 confirmed.....**71039**
970.5244–1 Clause amended 16243

Chapter 12—Department of Transportation (Parts 1200—1299)

1201—1253 (Ch. 12) Regulation at 70 FR 6507 confirmed.....**76417**
1201.105-2 (a) amended.....**76417**
1202.1 Amended **76417**
1217.7001 (e) amended.....**76417**
1228.306-70 (d) revised **76418**
1252 Heading revised.....**76418**
1252.217-75 Introductory text amended **76418**
1252 Appendix revised **76418**

Chapter 15—Environmental Protection Agency (Parts 1500—1599)

1504.670 Removed.....**61569**
1509.507–2 (c) revised.....**61569**
1529.401–70 Removed **61569**
1532.003 Added.....32283
1536.602–2 (a) revised.....**61569**
1537.110 (d) removed; (e), (f) and (g) redesignated as (d), (e) and (f).....**61569**
1552.204–70 Removed **61570**
1552.208–70 Clause amended **61570**
1552.209–74 Clause and Alternates I through VI amended **61570**
1552.215–76 Removed **61571**
1552.229–70 Removed **61571**
1552.232-74 Added.....32284
1552.237–73 Removed **61571**

Chapter 16—Office of Personnel Management Federal Employees Health Benefits Acquisition Regulation (Parts 1600—1699)

1631.205-82 Added 3015
1644.170 (a) revised.....3016
1652.204-70 Clause amended.....3016
1652.204-74 (a)(1) revised; clause amended.....3016
1652.222-70 Clause amended.....3016
1652.244-70 Clause amended.....3016
1652.246-70 Clause amended.....3016

Chapter 18—National Aeronautics and Space Administration (Parts 1800—1899)

1802.101 Amended 7873
1823.7001 (d) revised 8989
1852.217–70 Revised.....**74206**
1852.223–75 Alternate I added.....8990
1852.235–72 Clause amended **74207**
1852.235–73 Clause amended **74207**

Chapter 24—Department of Housing and Urban Development (Parts 2400—2499)

2401.103 Revised.....2434
2401.601-70 Revised.....2434
2401.601-71 Removed 2434
2401.602-3 Revised 2434
2401.603-2 Revised 2434
2402.101 Amended 2435
2406.304-70 Revised.....2435

NOTE: **Boldface page numbers indicate 2005 changes.**

CHANGES OCTOBER 1, 2005 THROUGH JULY 31, 2006

2408 Added 2435
2409.507-2 Revised 2435
2411.404 Revised 2435
2413.307 Removed 2435
2415.303 (a) revised 2435
2415.606 Revised 2435
2416.406 Revised 2436
2416.505 Revised 2436
2416.506-70 Revised 2436
2419.708 (Subpart 2419.7) Heading revised 2436
2419.800 (Subpart 2419.8) Added 2436
2422 Authority citation revised 2437
2422.1408 Revised 2437
2426.7003 Removed 2437
2432.908 Revised 2437
2437.204 (Subpart 2437.2) Added 2437
2442.1106 Removed 2437
2442.1107 Revised 2437
2446.502-70 Revised 2437
2448 Added 2437
2452.203-70 Revised 2438
2452.208-71 Redesignated from 2452.237-71 2440
2452.211-70 Revised 2438
2452.216-70 Revised 2438
2452.216-71 Revised 2438
2452.216-72 Revised 2438
2452.216-73 Introductory text revised 2438
2452.216-74 Revised 2438
2452.216-75 Revised 2439
2452.216-76 Added 2439
2452.216-77 Added 2439
2452.216-78 Added 2439
2452.219-70 Revised 2439
2452.219-71 Removed 2440
2452.222-70 Revised 2440
2452.226-70 Removed 2440
2452.232-70 Revised 2440
2452.232-71 Revised 2440
2452.233-70 Revised 2440
2452.237-70 Revised 2440
2452.237-71 Redesignated as 2452.208-71 2440
2452.237-73 Revised 2441
2452.237-77 Introductory text revised; clause amended 2441
2452.239-71 Introductory text revised; clause amended 2441
2452.242-71 Revised 2441
2452.246-70 Revised 2441

Chapter 30—Department of Homeland Security (Parts 3000—3099)

Chapter 30 Regulation at 68 FR 67870 confirmed 25767
3001.104 (c) revised; (d) added 25767
3001.105–2 (a) amended 25767
3001.301 (a)(1) amended 25767
3001.301–70 (a) amended 25767
3001.301–71 Revised 25767
3001.404 (a) revised 25767
3001.603–1 Amended 25767
3002.101 Amended 25767
3003.101–3 Amended 25768
3003.203 (a) introductory text amended 25768
3003.204 (c) revised 25768
3004.470—3004.470–3 (Subpart 3004.4) Revised 25768
3005.9000 Revised 25768
3006.101—3006.101–70 (Subpart 3006.1) Added 25769
3006.502 Removed 25769
3009.104–71 Revised 25769
3009.104–72 Amended 25769
3009.104–73 (a)(2) and (b) revised 25769
3009.104–74 Revised 25769
3009.470–4 Amended 25769
3009.507 Heading revised 25769
3009.507–1 Added 25769
3009.507–2 Added 25769
3011.204–90 Removed 25769
3013.106—3013.106–190 (Subpart 3013.1) Removed 25769
3013.302—3013.302–590 (Subpart 3013.3) Removed 25769
3013.7000 (a) revised 25769
3013.7005 Revised 25769
3015.404–470 (Subpart 3015.4) Removed 25770
3015.602 Revised 25770
3015.603 Removed 25770
3016.406 (e)(1)(i), (ii) and (iii) amended 25770
3016.505 (b)(5)(ii) revised 25770
3017.204 Added 25770
3017.204–90 Added 25770
3017.7000 (Subpart 3017.70) Removed 25770
3019.201 Revised 25770
3019.705–1 Revised 25770
3019.708–70 Heading, (a) and (c) revised 25770
3022.101–70 Revised 25770

NOTE: **Boldface page numbers indicate 2005 changes.**

CHANGES OCTOBER 1, 2005 THROUGH JULY 31, 2006

TITLE 48 Chapter 30—Con.

3022.9001 Amended 25770
3023 Heading revised 25770
3023.501 Revised 25770
3028.106–6 (c) revised 25771
3028.106–490 Revised 25771
3030.201–5 Revised 25771
3031.205–32 (a) amended 25771
3033.214 (c) introductory text and (1) revised 25771
3035.017 Added 25771
3035.7000 (Subpart 3035.70) Added 25771
3037.103 Removed 25771
3037.103–70 Removed 25771
3037.103–71 Removed 25771
3037.104–70 Revised 25771
3037.104–90 Revised 25771
3037.110–70 Revised 25771
3042.202–70 Revised 25771
3046.702 Removed 25771
3046.702–70 Removed 25771
3046.703 Removed 25772
3046.705 Removed 25772
3046.706 Removed 25772
3046.790 Revised 25772
3046.790–1 Redesignated from 3046.791; heading revised 25772
3046.790–2 Added 25772
3046.790–3 Added 25772
3046.790–4 Added 25772
3046.791 Redesignated as 3046.790–1 25772
3052.204–70 Revised 25772
3052.204–71 Added 25773
3052.209–70 Clause amended 25774
3052.209–72 Revised 25774
3052.209–73 Added 25774
3052.211–90 Removed 25775
3052.213–90 Removed 25775
3052.216–70 Revised 25775
3052.217–100 Clause amended 25775
3052.219–70 Clause amended 25775
3052.219–71 Clause amended 25775
3052.219–72 Revised 25775
3052.222–90 Revised 25775
3052.223–70 Revised 25775
3052.235–70 Redesignated from 3052.242–70; clause amended 25775
3052.237–70 Removed 25775
3052.237–71 Removed 25775
3052.237–72 Removed 25776
3052.242–70 Redesignated as 3052.235–70 25775
3052.242–71 Introductory text revised 25776
3052.245–70 Clause amended 25776
3053.222–70 Amended 25776
3053.245–70 Amended 25776
3053.303 Revised 25776

Proposed Rules:

1 ....**73415**
2 ....**71448, 73415**
....40681
5 ....**73415**
6 ....**73415**
7 ....**73415**
....40681
8 ....**73415**
9 ....**73415**
10 ....**71448**
12 ....**71448, 73415**
....40681
13 ....**73415**
....14445
15 ....**73415**
16 ....**71448, 73415**
....4854
17 ....**73415**
19 ....**73415**
22 ....**73415**
25 ....**73415**
....40681
28 ....**73415**
30 ....**73415**
32 ....**71448, 73415**
36 ....**73415**
39 4854
42 ....**73415**
44 ....**71448**
48 ....**73415**
49 ....**73415**
50 ....**73415**
52 ....**71448, 73415**
....40681, 42344
53 ....**73415**
200—299 (Ch. 2) **73187**
201 ....3446, 27659
205 3446
208 ....**73187**
211 3446
213 34867
215 ....**75440**
216 3446
217 3446
219 ....3446, 9303
223 3446
225 ....**73189**
....3446, 3448, 18694, 18695
228 3446
230 ....**75440**

NOTE: **Boldface page numbers indicate 2005 changes.**

CHANGES OCTOBER 1, 2005 THROUGH JULY 31, 2006

232 ..... 3446, 14149
233 34867
236 3446
237 3446
242 ..... **67955**
..... 3449
252 ..... **73187, 73189, 75440**
..... 3446, 3449, 9303, 14149, 14151, 18695, 20061
253 ..... **73187, 75440**
300—399 (Ch. 3) 30520
500—599 (Ch. 5) 7910
594 20061
800—899 (Ch. 8) 2342
970 26723
1532 12660
1552 12660
1835 ..... **60484**
1852 ..... **60484**
2404 2444
2408 2444
2415 2444
2437 2444
2439 2444
2452 2444
9901 ..... **73423**
9903 ..... **73423**
..... 313
9904 4335

TITLE 49—TRANSPORTATION

Subtitle A—Office of the Secretary of Transportation (Parts 1—99)

1 Authority citation revised 11541, 30830
1.4 (f) revised 30830
1.23 (h) through (q) redesignated as (i) through (r); new (h) added 30830
1.45 (b) revised 30830
1.46 (c), (d), (e), (i), (l) and (m) revised 30830
(l) and (m) correctly added 35558
1.48 Revised 30830
1.49 (ee) revised; (mm) and (nn) added 30832
1.50 (o) added 11541
(p) added 30832
1.51 (a) and (b) revised; (f), (g), (h) and (j) through (n) removed; (i) redesignated as (f); new (g), (h) and (i) added 30832
(b)(1) correctly revised 35558
1.53 (b) introductory text and (1) revised; (d) removed; (e) redesignated as (d) 30833
1.73 (a)(7), (8), (9), (g) and (h) revised; (q) through (y) added 30833
1.74 Revised 30833
10 Policy statement **70548**
71.5 (b) and (c) revised 3245

Subtitle B—Other Regulations Relating to Transportation (Parts 100—1699)

Chapter I—Pipeline and Hazardous Materials Safety Administration, Department of Transportation (Parts 100—199)

105.5 (b) amended **73158**
105.15 Amended **73159**
105.25 (a)(2) and (b)(2)(iv) revised **73159**
105.30 Introductory text amended **73159**
105.40 (d) revised **73159**
107 Nomenclature changes **73159**
107.1 Amended **73159**
107.105 Heading, (a)(1), (4), (c) and (d) revised **73160**
107.107 (a), (b)(1), (2), (5) and (d) revised **73160**
107.109 Revised **73160**
107.113 (a), (b), (f)(2)(i), (5), (h) and (j) revised **73161**
107.121 Heading, (a), (b) and (c) revised **73161**
107.123 (a) introductory text revised **73161**
107.127 (a) revised **73162**
107.201 (d) revised 30067
107.203 (a), (b)(1) and (d) revised 30067
107.205 (a) and (b) amended; (c) revised 30067
107.209 (a) and (b) amended; (c) revised 30067
107.211 (a) and (d) revised; (b) and (c) amended 30067
107.213 Revised 30068
107.215 (a) introductory text and (b)(1) revised 30068
107.217 (a), (b)(2), (c), (d) and (e) amended 30068
107.219 (a) through (d) amended 30068

NOTE: **Boldface page numbers indicate 2005 changes.**

CHANGES OCTOBER 1, 2005 THROUGH JULY 31, 2006

TITLE 49 Chapter I—Con.

107.221 (a), (b) and (c) amended; (d) revised 30068
107.223 (a) and (d) revised; (b) and (c) amended 30068
107.227 Amended **73162**
Revised 30068
107.301—107.339 (Subpart D) Appendix A amended **73162**
Appendix A amended 8487
107.307 (a) introductory text and (b) revised **73162**
107.329 Revised 8487
107.333 Revised 8487
107.705 (a)(3) revised **73162**
107.801 (a) revised 33873
107.803 Heading revised; (c)(8) redesignated as (c)(9); new (c)(8) added 33873
107.805 (a), (c)(2), (d) and (f) revised **73162**
Heading, (a), (c)(2) and (d) revised 33873
107.809 Added 33874
110.30 (b)(2) and (c)(2) amended **73162**
171 Nomenclature change **73162**
171.1 (d)(7) revised **73162**
(g) revised 8488
171.2 (g) and (h) revised **73162**
171.6 (b)(2) table amended (OMB numbers) **73163**
171.7 (a)(3) table amended 33874
171.8 Amended **73163**
Amended; eff. 1–1–07 3424
Amended 14601, 32256, 33875
171.11 (d)(19) added; eff. 1–1–07 3425
(d)(20) added 33876
171.12 (b)(23) added; eff. 1–1–07 3425
(b)(15) revised 33876
171.12a (b)(21) added; eff. 1–1–07 3425
(b)(13) revised 33876
172.101 Table corrected **59119**
(c)(11) note revised; table amended; eff. 1–1–07 3425
Table amended 14601, 32256, 33876
172.102 (c)(1) amended **73164**
(c)(1) and (5) amended; eff. 1–1–07 3427
(c)(2) amended 14601, 32258
(c)(5) amended 33880
172.200 (b)(4) added 32258
172.201 (e) revised **73164**
172.203 (a) revised **73164**
(k) introductory text amended 32258
172.301 (c) revised **73164**
(b) revised 32258
172.302 (c) revised **73164**
172.704 (a)(2)(i) and (e) revised **73164**
172.800 (c) added **73164**
(b)(6) revised 32258
173.4 (a)(11) added 14602
173.5 (f) added **73165**
173.6 (a)(4) revised 32258
173.7 Heading revised; (f) added 14602
173.21 (i) revised; eff. 1–1–07 3427
173.22 (a)(2)(v), (3)(i) and (ii) revised **73165**
173.22a Revised **73165**
173.23 (h) added **73165**
173.24a (c)(2) revised 32258
173.27 (a) amended 14602
173.40 (a)(1), (2), (b), (d) and (e) revised; (a)(3) and (4) added 33880
173.63 (b)(1) introductory text revised 14602
173.124 (a)(1)(ii)(A) amended **73165**
173.134 (a) introductory text, (1) through (5), (b), (c)(1)(ii) and (2) revised; (a)(6) removed; (a)(7), (8) and (9) redesignated as (a)(6), (7) and (8) 32258
173.150 (b) introductory text revised 14602
173.151 (b) introductory text and (d) introductory text revised 14602
173.152 (b) introductory text revised 14603
173.153 (b) introductory text revised 14603
173.154 (b) introductory text revised 14603
173.155 (b) introductory text revised 14603
173.163 Revised 33880
173.192 Introductory text and (a) introductory text revised 33880
173.195 (a) revised 33880
173.196 Heading, (a) introductory text, (2), (3) and (b) revised 32260
173.197 (a), (b), (d)(1)(iv), (vi), (2)(iii). (3)(vi), (e)(2) and (3) introductory text revised 32261
173.199 Heading, (a), (b) introductory text, (1), (2), (5), (c), (d) and (e) revised 32261
173.201 (c) amended 33880

NOTE: **Boldface page numbers indicate 2005 changes.**

CHANGES OCTOBER 1, 2005 THROUGH JULY 31, 2006

173.205 Revised 33881
173.217 (f) added 14603
173.220 (b)(4)(iii) revised 14603
173.226 (a) revised 33881
173.227 (a) revised 33881
173.288 Introductory text removed; (a) revised 33881
173.301 (j) and (l) introductory text revised **73165**
Heading, (a) introductory text, (1), (c), (d), (f)(1), (h) introductory text, (1), (i), (j), (k) and (l) revised; (a)(10) and (f)(5)(iv) added 33881
173.301b Added 33882
173.302 (a) introductory text, (b)(2) and (3) revised 33883
173.302b Added 33883
173.303 (b) revised; (f) added 33883
173.304 (a) introductory text revised 33883
173.304b Added 33883
173.306 (a)(1), (3) introductory text and (b) introductory text amended; (i) and (h) redesignated as (j) and (i); new (h) added; eff. 1–1–07 3427
(a) introductory text, (b) introductory text and (h) introductory text revised 14603
(a)(1) correctly amended 23871
173.307 (a)(2) revised 14604
173.308 Revised; eff. 1–1–07 3427
173.312 Added 33884
173.315 (i)(8) correctly added; CFR correction **72930**
173.323 (b)(2) amended 33884
173.334 (a) introductory text revised 33884
173.336 Revised 33885
173.337 Revised 33885
173.403 Amended **73165**
174.24 (b) amended **73165**
175 Revised 14604
175.30 (a)(2) amended **73165**
175.33 (a)(10) amended **73165**
175.630 Heading revised; (c) added 32263
176.24 (b) amended **73165**
176.31 Revised **73165**
177.817 (f) amended **73165**
178.3 (d) amended **73166**
178.69 Added 33885
178.70 Added 33886
178.71 Added 33887
178.74 Added 33890
178.75 Added 33892
179 Nomenclature change **73166**
180 Nomenclature change **73166**
180.201 Revised 33894
180.203 Introductory text revised 33894
180.205 Heading revised 33894
180.207 Added 33894
180.212 Revised 33895
180.213 (a), (f)(1) and (7) revised; (c)(3) and (f)(8) added 33896
180.209 (a)(1) Table 1 amended **73166**
180.215 (a)(5), (b) introductory text and (2) amended **73166**
180.217 Added 33896
192 Nomenclature change 33406, 33407
192.1 Heading and (b)(4) revised; (b)(5) removed; (b)(6) redesignated as new (b)(5) 13301
192.7 Heading revised; (c)(2) table amended 13301
(c) revised 33406
192.8 Added 13302
192.9 Revised 13302
192.13 Heading, (a) and (b) revised 13303
192.121 Amended 33407
192.123 (e) introductory text amended 33407
192.452 Heading revised; existing text designated as (a); (a) heading and (b) added 13303
192.490 Added **61575**
192.619 Heading, (a)(3) and (c) revised 13303
(a)(1)(i) revised 33407
192.801—192.951 Undesignated center heading removed 33408
192.901—192.951 (Subpart O) Heading revised 33408
192 Appendix B amended 33408
193 Nomenclature changes 33408, 33409
193.2013 Revised 33408
193.2067 (b)(1) revised 33409
195 Nomenclature change 33409, 33410, 33411
195.3 (c) table amended **61576**
Heading, (b) and (c) revised 33409
195.116 (d) revised 33410
195.264 (b)(1)(i), (ii), (2), (e)(3) and (4) revised 33410
195.307 (b) revised 33410
195.452 (c)(1)(i)(B) and (j)(5)(ii) amended; (c)(1)(i)(C) and (j)(5)(iii) redesignated as (c)(1)(i)(D) and (j)(5)(iv); new

NOTE: **Boldface page numbers indicate 2005 changes.**

CHANGES OCTOBER 1, 2005 THROUGH JULY 31, 2006

TITLE 49 Chapter I—Con.

(c)(1)(i)(C) and (j)(5)(iii) added **61576**
195.553 Amended **61576**
195.571 Revised 33411
195.573 (a)(2) revised 33411
195.588 Added **61576**

Chapter II—Federal Railroad Administration, Department of Transportation (Parts 200—299)

213.119 Introductory text, (g), (h) and (i) revised; (j) added; interim **66297**
213.241 (b) revised **66298**
213.343 (j) added; interim **66298**
213 Appendix B amended; interim **66299**
219 Policy statement 1498
224 Revised **62176**
225.19 (c) amended; (e) revised **75417**
225 Appendix B revised **75417**
229.5 Amended 36911
229.141 (Subpart D) Heading revised 36911
229.141 (a)(6) and (b)(6) added 36912
229.201 Added 36912
229.203 Added 36912
229.205 Added 36912
229.206 Added 36912
229.207 Added 36912
229.209 Added 36913
229.211 Added 36913
229.213 Added 36914
229.215 Added 36914
229.217 Added 36914
229 Appendix B amended 36914
Appendix E added 36915
234 Authority citation correctly removed; CFR correction 19129
234.275 Revised **72384**
236.913 (c)(1) revised **72385**
238.5 Amended 36916
238.201 (a)(2) revised 36916
238.205 (b) amended 36916
238.233 (f) amended 36917

Chapter III—Federal Motor Carrier Safety Administration, Department of Transportation (Parts 300—399)

303 Regulation at 70 FR 7414 confirmed **58619**
383 Authority citation corrected **66489**
Technical correction 3613
383.123 Regulation at 70 FR 56593 confirmed 2898
384 Authority citation corrected **66489**
Technical correction 3613
384.301 Regulation at 70 FR 56593 confirmed 2898
387 Regulatory guidance **58065**
393.5 Amended 35832
393.7 (b)(19) revised 35832
393.102 Revised 35832
393.104 (b) and (c) revised; (e)(2) table amended; (f)(4) removed; (f)(5) redesignated as new (f)(4) 35833
393.106 (a) and (d) revised 35833
393.108 Heading revised 35833
393.110 (a) and (c) revised 35833
393.114 (b)(1) revised 35833
393.116 (b)(3) and (e) revised; (b)(4) added 35833
393.118 (d)(3)(iv)(B) revised; (d)(4) amended; (d)(5) added 35834
393.122 (b)(4) and (d)(4) revised 35834
393.126 (b)(1) revised 35834
393.132 (b), (c)(2)(i) and (5)(i) revised 35834

Chapter V—National Highway Traffic Safety Administration, Department of Transportation (Parts 500—599)

523.2 Amended 17676
Correctly amended 19450
523.3 (b)(3) added 17676
523.5 (a)(5) revised 17676
(a)(5)(ii) correctly revised 19450
533.5 (a) Table IV revised; (a) Figure I, Table V, (g) and (h) added 17676
533.5 (a) Figure 1 correctly revised 19450
533 Appendix A added 17677
Appendix A correctly amended 19451
537.7 (c)(4)(xvi) through (xxi) revised 17678
537.8 (e) added 17678
541 Actions on petitions **69688**
541 Appendix A–I revised 20024
543 Actions on petitions **69688**
545 Actions on petitions **69688**
555.11 Revised 28196
555.12 Revised 28196

NOTE: **Boldface page numbers indicate 2005 changes.**

CHANGES OCTOBER 1, 2005 THROUGH JULY 31, 2006

555.13 Revised 28196
568.4 (a)(5) amended 28197
571 Actions on petitions....**61908**
571.3 (b) amended....20029
571.101 Regulation at 70 FR 48305 delayed 3786
Amended 27971
571.102 Regulation at 70 FR 38051 eff. date delayed to 9–1–07 ....**75961**
Amended; eff. 9–1–07....**75965**
571.109 Regulation at 68 FR 38146 eff. date delayed to 9–1–07....877
Amended; eff. 6–1–07 885
571.110 Regulation at 68 FR 38146 eff. date delayed to 9–1–07....877
Amended; eff. 6–1–07 885
571.111 Corrected; CFR correction **73383**
571.114 Revised; eff. 9-1-07 17755
571.118 Amended 18683
Corrected....25285
571.119 Regulation at 68 FR 38148 eff. date delayed to 9–1–07....877
Amended; eff. 6–1–07 885
571.120 Regulation at 68 FR 38149 eff. date delayed to 9–1–07....877
Amended; eff. 6–1–07 886
571.139 Regulation at 68 FR 38150 eff. date delayed to 9–1–07....877
Amended; eff. 6–1–07 886
571.202a Amended....12148
571.213 Amended 32861
Regulation at 70 FR 35556 withdrawn 35558
(m) and (k) amended 35559
571.224 Amended 9277
572.160 (a)(1)(iii) and (v) revised **77338**
572.161 (a) Table A amended....**77338**
572.165 (a) and (b)(1) revised **77338**
574.7 Figure 3(b) added....39233
575.6 Regulation at 70 FR 35551 eff. date delayed 35559
578.6 (a)(2) redesignated as (a)(3); new (a)(2) added; (a)(1) and new (3) revised....28281
582.5 Regulation at 70 FR 35551 eff. date delayed 35559
591 Actions on petitions 10846
592 Actions on petitions 10846
592.5 (a)(4)(i) and (ii) revised; (a)(4)(iii) and (f) amended....**57801**
592.6 (d)(1)(ii) and (e)(1) revised **57801**
594 Actions on petitions 10846

Chapter VI—Federal Transit Administration, Department of Transportation (Parts 600—699)

601 Revised....**67318**
661 Authority citation revised....14117
661.3 Revised....14117
661.6 Revised....14117
661.7 Appendix A amended....14117
661.9 (b) and (d) revised....14117
661.12 Revised 14117
661.13 (b) introductory text, (1), (2) and (c) revised; (b)(1)(i) and (ii) added....14117
661.15 (a), (b), (d) and (g) revised 14118
661.17 Revised 14118
661.19 Revised 14118
661.20 Revised 14118
663 Authority citation revised....14118
663.37 (c) revised 14118

Chapter X—Surface Transportation Board, Department of Transportation (Parts 1000—1399)

1002.1 (a), (b), (d), (f)(1), (g)(6) table and (7) revised 13939
1002.2 (f) revised....13939

Chapter XII—Transportation Security Administration, Department of Transportation (Parts 1500—1599)

1520.5 (b)(2)(i), (3)(i) and (4)(i) revised; eff. 10-23-06....30507
1540 Interpretation **72930**
1540.5 Amended; eff. 10-23-06....30507
1540.111 (a)(1) revised; eff. 10-23-06 30507
1540.201—1540.209 (Subpart C) Added; eff. 10-23-06....30507
1542.1 (d) added; eff. 10-23-06....30509
1542.5 (e) added; eff. 10-23-06....30509
1542.101 (a) introductory text, (b) and (c) introductory text revised; eff. 10-23-06....30509
1542.205 (a) and (b)(2) revised; (c) added; eff. 10-23-06....30509
1544.3 (c) revised; eff. 10-23-06....30510
1544.101 (d)(1), (4) and (e)(1) revised; (h) and (i) added; eff. 10-23-06....30510
1544.202 Added; eff. 10-23-06 30510

NOTE: **Boldface page numbers indicate 2005 changes.**

CHANGES OCTOBER 1, 2005 THROUGH JULY 31, 2006

TITLE 49 Chapter XII—Con.

1544.205 Revised; eff. 10-23-06 30510
1544.217 (a)(2) introductory text and (b) introductory text revised; eff. 10-23-06 30510
1544.225 (d) added; eff. 10-23-06 30510
1544.228 Added; eff. 10-23-06 30511
(d) correctly amended; eff. 10–23–06 31964
1544.229 Introductory text added; (a)(1)(iii) revised; eff. 10-23-06 30511
1544.239 Added; eff. 10-23-06 30511
1546.3 (c) added; eff. 10-23-06 30511
1546.101 Introductory text and (a) revised; (e) and (f) added; eff. 10-23-06 30511
1546.103 (a)(1) and (b) introductory text revised; eff. 10-23-06 30512
1546.202 Added; eff. 10-23-06 30512
1546.205 Revised; eff. 10-23-06 30512
1546.213 Added; eff. 10-23-06 30512
(d) correctly amended; eff. 10–23–06 31964
1546.215 Added; eff. 10-23-06 30512
1546.301 Introductory text revised; eff. 10-23-06 30513
1548.1 Introductory text correctly amended; eff. 10-23-06 33255
1548.3 (c) added; eff. 10-23-06 30513
1548.5 (a), (b) and (c) revised; eff. 10-23-06 30513
(a) correctly amended; eff. 10–23–06 31964
1548.7 Revised; eff. 10-23-06 30513
1548.9 Revised; eff. 10-23-06 30515
1548.11 Added; eff. 10-23-06 30515
1548.13 Added; eff. 10-23-06 30515
1548.15 Added; eff. 10-23-06 30516
(d) correctly amended; eff. 10–23–06 31965
1548.16 Added; eff. 10-23-06 30516
(a) correctly amended; eff. 10–23–06 31965
1548.17 Added; eff. 10-23-06 30516
1548.19 Added; eff. 10-23-06 30516

Proposed Rules:

1—199 (Ch. I) **76228**
2 ..... **60782**
4 ..... **60782**
27 ..... 9761, 25544
29 ..... **58175**
37 ..... 9761, 25544
38 ..... 9761, 25544
40 ..... **62276**
..... 12331
52 ..... **60782**
71 ..... **62288**
171 4544
172 4544
173 ..... **61762, 69493**
..... 4544, 32909
175 4544
176 4544
177 ..... **69493**
180 ..... **61762**
192 ..... **57536, 74262, 74265**
..... 1504
195 ..... **74265**
229 ..... **73070**
238 ..... **73070**
383 9305
385 ..... **67405**
387 ..... **61111**
391 13801
392 25128
393 ..... **58657**
541 25803
544 16541
571 ..... **57549, 62086, 74270, 77454**
..... 6441, 6743, 14673, 14675, 20932, 25130, 40057
572 34868
575 4854
578 12156
580 4090
594 26919
604 ..... 5037, 18056, 32496
611 4864
613 33510
622 42611
655 32298
661 ..... **71246**
1105 3030
1150 13563
1180 13563
1500—1599 (Ch. XII) 30352
1515 29396
1570 29396
1572 29396

TITLE 50—WILDLIFE AND FISHERIES

Chapter I—United States Fish and Wildlife Service, Department of the Interior (Parts 1—199)

17 Policy statement **75071, 19954**
Policy statement 19954

NOTE: **Boldface page numbers indicate 2005 changes.**

CHANGES OCTOBER 1, 2005 THROUGH JULY 31, 2006

17.11 (h) table amended.....**58350, 66706, 67928, 69465**
(h) table correctly amended.....6229
(h) table amended; interim.....6394
(h) table amended.....7122, 15629, 19293, 19458, 26851, 40673, 42314
17.12 (h) table amended.....**59974, 60683, 73854, 74136**
(h) table amended.....7122, 35198
17.43 (d) added.....19293
17.44 (z) added.....40673
17.84 (p) added.....42314
17.95 (e) amended.....**59844, 66706**
(b) amended.....**60982**
(d) amended.....**74163**
(d) amended.....19294
(e) amended; interim.....6394
(h) amended.....7123
(b) amended.....19458
17.96 (a) amended.....**59974, 60684, 73854, 74136**
(a) amended.....7209
17.97 Removed.....7316
20.21 (j) revised.....4297
23.23 (f) table amended.....**74711**
36.39 (j)(3) added.....33259
91.1 (b) amended.....39014
91.2 Amended.....39014
91.4 Revised.....39014
91.11 Revised.....39014
91.12 Revised.....39015
91.13 Revised.....39015
91.14 Revised.....39015
91.16 (b) revised.....39015
91.17 Revised.....39015
91.21 (a) amended; (c) added.....39015
91.22 Revised.....39015
91.24 (f) amended.....39015
92.20 (g), (h) and (i) revised; (j) added.....10408
92.31 Added.....10408
92.32 Added.....10408
92.33 Added.....10408
100 Seasonal adjustments.....35541
100.3 Revised.....**76407**
100.24 (a)(2) and (3) revised.....15573
(a)(1) revised.....37647
100.25 Revised.....37654
100.26 Revised; eff. 7–1–06 through 6–30–07.....37658
100.27 Added; eff. 4-1-06 through 3-31-07.....15577
100.28 Added; eff. 4-1-06 through 3-31-07.....15577

Chapter II—National Marine Fisheries Service, National Oceanic and Atmospheric Administration, Department of Commerce (Parts 200—299)

216 Fur seal harvest estimates.....8222
216.110—216.119 (Subpart J) Added; eff. 7-4-06 to 7-3-11.....40932
216.200—216.210 (Subpart R) Added; eff. 4–6–06 through 4–6–11.....11322
216.230—216.237 (Subpart U) Added; eff. 2–27–06 through 2–28–11.....4308
221 Added; interim.....**69840**
222 Temporary regulations.....**60013, 61911, 71406, 77054**
Temporary regulations.....8990
222.102 Amended.....36032
223 Temporary regulations.....**60013, 61911, 71406, 77054**
Temporary regulations.....8990
Technical correction.....19241
Authority citation revised.....26861
223.102 (a)(14) through (21) revised; (a)(22) added.....859
(a) table amended.....17766
Revised.....26861
Table correctly revised.....31965
Table corrected.....38270
223.203 (a), (b)(1) through (13) and (c) amended; (b)(2) revised.....5180
223.206 (d)(8) revised.....24796
(d)(10) revised.....36033
224 Temporary regulations.....8223
224.101 (b) amended.....**69912**
(a) table amended.....861
226.203 Heading and introductory text revised; (a), (b) and (c) redesignated as (a)(1), (2) and (3); new (a) heading and (b) added.....38293
229 Fisheries list.....247
Temporary regulations.....1980, 5180, 6396, 7441, 8223, 11163, 17358, 17360, 26702, 28587
Workshops.....28282
229.2 Amended.....24796
229.3 (r) added.....24796
229.35 Added.....24796

NOTE: **Boldface page numbers indicate 2005 changes.**

CHANGES OCTOBER 1, 2005 THROUGH JULY 31, 2006

TITLE 50

Chapter III—International Fishing and Related Activities (Parts 300—399)

300 Temporary regulations **69912, 70549**
Temporary regulations 38297
300.63 (b)(3) revised; (c) through (g) added.....10863
Fishery management measures **73943**
300.65 (c)(2) correctly revised.....38298

Chapter VI—Fishery Conservation and Management, National Oceanic and Atmospheric Administration, Department of Commerce (Parts 600—699)

600 Temporary regulations.....10867
Fishery management measures 10612
600.302 Amended 10620
600.725 (v) table amended.....**62080**
600.1102 (b) amended; (d)(2)(vi) and (i)(1)(vi) revised.....28
600.1104 (b) amended; (h)(4) revised 27210
622 Temporary regulations **57802, 69914, 69915**
Nomenclature change **73389**
Temporary regulations.....5013, 9976, 12148, 13304, 35198, 38797, 41177
622.2 Amended.....**62080, 73387**
622.3 (b) revised.....28284
622.4 (a)(1)(iii) and (r)(12) removed; (a)(2)(viii)(B) amended; (a)(1)(iv) redesignated as (a)(1)(iii); (a)(2)(xiii) added.....**73387**
(a)(1)(ii) and (r) revised 28284
622.5 (a)(1)(vii) added; (a)(2)(i) amended;.....**73387**
622.6 (b)(1)(ii)(A) revised.....**62080**
622.7 (aa) and (cc) revised **73387**
622.8 (a)(4) added.....**73387**
622.9 (a) amended.....**73387**
622.17 (a) revised.....**73388**
622.18 Revised.....**73388**
622.19 Revised.....**73388**
622.31 (l) added **62080**
(m) added.....**76219**
622.32 (b)(1)(ii) revised; (b)(1)(iv) added **62081**
622.33 (a) introductory text and (4) through (7) added; (a)(3) revised **62081**
622.34 (d) introductory text, (1) and (j) revised; (r), (s) and (t) added.....**76219**
622.38 (a), (d) and (f) revised.....**62081**
622.39 (b)(1)(ii) and (v) suspended; (b)(1)(viii) and (ix) added (temporary) 3020
(b)(1)(ii) and (v) suspensions lifted; (b)(1)(ii) revised; (b)(1)(viii) and (ix) removed 34536
622.40 (b)(1)(i) revised.....**62081**
622.41 (b) revised.....**62082**
(g) revised.....**73388**
622.42 (a)(3) removed 28285
622.43 (a)(1)(i) suspended; (a)(1)(iii) added (temporary) 3020
622.44 Introductory text and (g) revised **77060**
622 Appendix A amended **62082, 73388**
635 Temporary regulations **67929, 72724, 74712**
Fishery management measures **72080**
Fishery management measures 16243, 30619
Temporary regulations 273, 1395, 3245, 4310
635.27 (c)(1)(i)(A) revised.....29089
648 Temporary regulations **57517, 57802, 58351, 60449, 61577, 70744, 72082, 72934, 75074, 75418, 75965, 76430, 76713, 76714**
Fishery management measures **76715**
Fishery management measures 10612, 25095, 25781
Temporary regulations.....1982, 6984, 7443, 9471, 9475, 10867, 13776, 15045, 15629, 20900, 26704, 27977, 29256, 29844, 35199, 35835, 40027, 41738, 42315
648.2 Amended.....**76425, 77067**
648.4 Regulation at 70 FR 48866 eff. date delayed to 12-1-05 .....**61223**
(a)(2)(ii)(B) through (E) revised **61235**
(a)(9)(i)(A)(*1*) through (*4*) revised **76425**
(a)(1)(i)(A), (B), (E), (G), (J), (2)(i)(B), (E), (G), (J), (3)(i)(B), (E), (G), (J), (4)(i)(B), (E), (G), (J), (5)(i)(B), (E), (G), (J), (6)(i)(B), (E), (G), (J),

NOTE: **Boldface page numbers indicate 2005 changes.**

CHANGES OCTOBER 1, 2005 THROUGH JULY 31, 2006

(7)(i)(B), (E), (G), (J), (9)(i)(E), (G), (J), (12)(i)(B)(2), (E), (G), (J), (13)(i)(B), (G) and (c)(2)(iii)(A) suspended; (a)(1)(i)(N) through (R), (2)(i)(N), (P), (Q), (3)(i)(M) through (P), (4)(i)(N) through (Q), (5)(i)(M) through (P), (6)(i)(M) through (P), (7)(i)(M) through (P), (9)(i)(O), (P), (Q), (12)(i)(N) through (Q), (13)(i)(O), (P) and (c)(2)(iii)(C) added; eff. 5–1–06 through 10–10–06; interim 19370
(a)(2)(ii)(D) removed; (c)(2)(iv) introductory text and (B) revised 33224
648.9 Regulation at 70 FR 48867 eff. date delayed to 12-1-05 ....**61223**
(c)(2)(i)(B) revised **76426**
(c)(1)(iii) and (2)(i)(D) revised 33224
648.10 Regulation at 70 FR 48867 eff. date delayed to 12-1-05 ....**61223**
(b)(1)(vii), (2)(i), (iii), (iv), (3)(i)(A), (C), (ii), (iii), (c)(1), (3) and (f)(2) suspended; (b)(1)(x), (2)(v), (vi), (vii), (3)(i)(E), (F), (iv), (v), (c)(6), (7) and (f)(3) added; eff. 5–1–06 through 10–10–06; interim 19372
(b)(1)(i), (iv), (2) introductory text, (i), (ii) and (4) revised; (e)(2)(v) added 33224
(b)(4)(ii), (iii) and (iv) suspended; interim 34844
648.11 (a)(1) added 33225
(a)(1) and (2) suspended; (a)(3), (g), (h) and (i) added; interim 34844
648.14 (a) (170) and (171) added (temporary) **60451**
Regulation at 70 FR 48867 eff. date delayed to 12-1-05 ....**61223**
Regulation at 70 FR 34059 eff. date extended **72934**
(a)(55), (134) and (156) revised; (a)(170) and (171) removed; (a)(172) added **76426**
(a)(172), (c)(19), (21), (22), (23), (33), (34), (35), (37), (39), (43), (49) through (52), (54) through (66), (70), (78), (80), (y)(15) and (bb)(22) suspended; (a)(173) through (178), (c)(81) through (116), (g)(4), (y)(22) and (bb)(23) added; eff. 5–1–06 through 10–10–06; interim 19373
(a)(56)(iii) added; (a)(58) and (h)(27) through (35) removed; (a)(56) introductory text, (i). (h)(2), (4), (5), (6), (12), (13), (15), (17), (19), (24), (25), (26), (i)(3), (11) and (12) revised 33225
Regulation at 70 FR 60451 eff. date extended to 12–31–06 37505
648.15 Regulation at 70 FR 34059 eff. date extended **72934**
648.51 (b)(3)(i), (ii), (c), (e)(3) and (f)(1) revised 33226
(c)(4) and (e)(3)(iii) added; interim 34848
648.52 Regulation at 70 FR 48867 eff. date delayed to 12-1-05 ....**61233**
(a) and (b) revised 33226
648.53 (e) suspended; (i) added; eff. 5–1–06 through 10–10–06; interim 19374
(b)(1), (2), (4), (5), (c), (d) and (h) revised 33226
648.54 (a)(1), (2) and (b) revised 33227
648.55 (b) revised 33228
648.58 Revised 33228
648.59 (b)(3) and (d)(3) revised **66798**
Revised 33228
648.60 Revised 33231
(a)(2)(i) and (ii) suspended; (a)(2)(iii) added; interim 34848
648.61 Revised **66798**
648.80 Regulation at 70 FR 34059 eff. date extended **72934**
(a)(3)(vi), (4)(i) through (iv), (b)(2)(i), (ii), (iii), (vi), (c)(2)(ii) and (iii) suspended; (a)(3)(viii), (4)(vi) through (ix), (b)(2)(vii) through (x), (c)(2)(vi) and (vii) added; eff. 5–1–06 through 10–10–06; interim 19374
648.81 (b)(2)(ii), (iii), (f)(1)(ii), (iii), (g)(2)(ii), (iii) and (h)(1)(v) revised; (g)(2)(iv) added **76426**
648.82 (b)(4) and (f) revised **76427**
(a)(1), (b), (c)(1), (2), (d) through (k), (l)(1)(iv), (v) and (m) suspended; (a)(3), (c)(3), (4), (d)(5), (6), (7), (l)(2)(viii), (ix) and (n) through (w)

NOTE: **Boldface page numbers indicate 2005 changes.**

CHANGES OCTOBER 1, 2005 THROUGH JULY 31, 2006

TITLE 50 Chapter VI—Con.

added; eff. 5–1–06 through 10–10–06; interim 19376
(d)(5), (6), (7) and (l)(2)(viii) correctly removed; (l)(1)(viii) correctly added; (s)(1)(iii) correctly amended 25094
648.83 Regulation at 70 FR 34060 eff. date extended **72934**
648.85 (a)(2)(i)(D), (3)(iii) introductory text, (B)(*1*), (*2*), (iv)(D), (b)(3)(v), (vi) and (x) revised **76427**
(a)(3)(ii), (iv)(C)(*1*), (*2*), (*4*), (v), (b)(5), (6), (7)(iv)(A), (v)(A), (vi)(A), (8)(i), (iv) and (v) suspended; (a)(3)(iii) introductory text revised; (a)(3)(iv)(C)(*5*), (*6*), (*7*), (viii), (ix), (b)(7)(iv)(J), (v)(F), (vi)(G), (8)(vi), (vii), (viii), (9) and (10) added; eff. 5–1–06 through 10–10–06; interim 19381
(a)(3)(viii)(C) correctly added; (b)(10)(iv)(D) correctly amended 25094
(c)(1) introductory text and (3)(ii) revised 33235
648.86 Regulation at 70 FR 34060 eff. date extended **72934**
(d), (g)(1)(ii)(B) and (2)(ii)(B) revised; (g)(4) and (i) added **76428**
(b), (g)(1) and (2) suspended; (e) revised; (g)(4), (5), (i) and (j) added; eff. 5–1–06 through 10–10–06; interim 19385
(e) correctly amended 25094
648.87 (b)(2)(ix), (x) and (d)(1)(i) revised **76429**
648.89 (b)(1), (c)(1)(i) and (2)(i) suspended; (b)(3), (4), (c)(1)(v), (vi), (2)(v) and (vi) added; eff. 5–1–06 through 10–10–06; interim 19387
648.90 (a)(2)(iv) revised **76429**
648.91 (c)(1)(i), (ii) and (iv) suspended; (c)(1)(v), (vi) and (vii) added; eff. 5–1–06 through 10–10–06; interim 19388
648.92 (b)(1)(i) revised **76429**
(a)(1), (b)(2)(i), (ii) and (iii) suspended; (a)(3), (b)(2)(iv) and (v) added; eff. 5–1–06 through 10–10–06; interim 19388
(b)(1)(ii) added 23874
(b)(2)(iv)(B) correctly amended 25094
648.94 (b)(3) and (c)(3)(I) suspended; (b)(7) and (c)(3)(iii) added; eff. 5–1–06 through 10–10–06; interim 19389
(b)(2)(i) and (ii) revised 23874
648.95 (e)(3) suspended; (e)(5) added; eff. 5–1–06 through 10–10–06; interim 19390
648.100 (e)(2) introductory text, (i) and (ii) revised 42317
648.104 (b) introductory text and (1) introductory text revised 42318
648.107 (a) introductory text revised 29256
(b) revised 42318
648.144 (b)(2) revised; eff. 1–1–07 ....**77067**
648.230 Revised 3017
648.235 (b)(1) revised 40438
660 Fishery management measures **61235**
Temporary regulations **61393, 69916, 69917, 71242**
Temporary regulations 13942, 14416, 14824, 31104
Heading revised 17989
Fishery management measures 38111
660.1 (a) revised 17989
660.3 Revised 17989
660.11—660.18 (Subpart B) Redesignated as 665.11—665.18 (Subpart B) 17989
660.21—660.38 (Subpart C) Redesignated as 665.21—665.38 (Subpart C) 17989
660.22 (ff), (gg), (ii), (ll), (nn) and (oo) revised **69284**
(z) revised; (aa), (bb), (cc) and (mm) removed; (dd) through (ll) and (nn) through (vv) redesignated as (aa) through (rr) **75080**
660.26 (d) table amended 10869
660.32 (a)(2), (3) and (4) redesignated as (a)(4), (5) and (6); (a)(1), new (4) and (b) revised; (a) introductory text, new (2) and (3) added; (c) and (d) removed **69284**
660.33 (f) and (g) revised **69285**
660.34 (a), (c) and (d) revised **69285**
660.35 (a) and (b)(10) revised **75080**

NOTE: **Boldface page numbers indicate 2005 changes.**

CHANGES OCTOBER 1, 2005 THROUGH JULY 31, 2006

660.41—660.54 (Subpart D) Redesignated as 665.45—665.54 (Subpart D) 17989
660.61—660.69 (Subpart E) Redesignated as 665.61—665.69 (Subpart E)....17989
660.81—660.89 (Subpart F) Redesignated as 665.81—665.89 (Subpart F)....17989
660.301 (a) revised....27414
660.302 Amended 27414
660.303 (c) revised....10620
660.306 (b)(3) added; (e) and (g)(2) revised....10620
(a)(13), (14) and (h)(4) through (10) added....27415
660.323 (a)(2) revised....29262
660.334 (e) redesignated as (f); (c)(3), (d)(4)(ii), (iii) and new (f) revised; (d)(4)(iv) through (vii) and new (e) added 10621
660.335 (g)(2) through (6) redesignated as (g)(3) through (7); (c), (d)(1), (e)(1) and (3) revised; (a)(4), (e)(4) and new (g)(2) added....10623
660.370 (c)(1)(iv) added; (i) revised **65862**
(c)(1)(i) introductory text revised; (c)(1)(iii), (iv) and (i) removed 8496
Regulation at 71 FR 8496 corrected 15046
660.372 (b)(1) revised; (b)(4) added 10624
(b)(3)(iv) revised 24604
660.373 (b)(4) revised....**58071**
(b)(4) revised 29262, 37844
660.382 (c)(2) through (5) revised 24604
660.383 (f) revised....**65862**
(c)(4) revised; (f) removed 8497
(c)(2), (3), (5) and (6) revised....24605
660.384 (c)(1)(i)(B) and (2)(iii) revised **58071**
(c)(1)(i)(B), (2)(i), (iii) and (3)(i)(A)(*2*) revised....**72389**
(c)(1)(i)(B), (2)(i), (iii), (3)(i)(A)(*2*) and (*4*) revised....8497
(c)(1) introductory text, (i)(B) and (2)(iii) revised 18229
(c)(3)(i)(A)(*2*), (*3*), (*4*), (ii)(A)(*3*), (iii)(A)(*3*) and (v)(A)(*2*) revised 37844
660.385 (b)(2) and (d) revised; (f) and (g) added....8498
Introductory text revised....27415
(d) revised....37844
660.301—660.394 (Subpart G) Tables 3, 4 and 5 revised **58072, 72390**
Table 3 correctly revised **61064**
Tables 3, 4 and 5 revised....24605, 37844
Tables 2a and 2b revised 29263
660.391 (e) revised 8498
660.392 (g) revised 8500
660.393 (h)(157) revised 8500
660.395 Added 27416
660.396 Added 27419
660.397 Added 27420
660.398 Added 27421
660.399 Added 27422
660.301—660.399 (Subpart G) Table 2a revised; Table 2b added....8500
Tables 3, 4 and 5 revised....8512
660.410 (a) and (b)(1) suspended; (b)(4) and (d) added (temporary) 26266
660.509 Revised....37001
660.511 (f) revised; (g) and (h) added 37001
660.601—660.609 (Subpart J) Redesignated as 665.601—665.609 (Subpart G) 17989
660.704 OMB number....**67349**
660 Tables 1, 3 and 4 redesignated as Tables 1, 2 and 3; amended and transferred to new Part 665....17989
Figures 1 and 2 redesignated as Figures 1 and 2, new Part 665, and amended 17989
665 Added....17988
Nomenclature change 30299
665.11—665.18 (Subpart B) Redesignated from 660.11—66018 (Subpart B); nomenclature change 17989
665.11 (b) and (c) amended....17989
665.12 Amended 17989
665.13 (a), (c), (f), (g) and (i) amended 17989
665.14 (f) and (g) amended 17989
665.21—665.38 (Subpart C) Redesignated from 660.21—66038 (Subpart C); nomenclature change 17989
665.28 (i)(2)(ii) amended 17989
665.41—665.54 (Subpart D) Redesignated from 660.45—660.54 (Subpart D); nomenclature change 17989

NOTE: **Boldface page numbers indicate 2005 changes.**

CHANGES OCTOBER 1, 2005 THROUGH JULY 31, 2006

TITLE 50 Chapter VI—Con.

665.41 (c), (e)(2), (g)(1), (2)(i) and (ii) amended 17989
(c), (g)(4)(i) and (ii) correctly amended 30299
665.61—665.69 (Subpart E) Redesignated from 660.61—660.69 (Subpart E); nomenclature change 17989
665.81—665.89 (Subpart F) Redesignated from 660.81—660.89 (Subpart F); nomenclature change 17989
665.601—665.609 (Subpart G) Redesignated from 660.601—660.609 (Subpart J); nomenclature change 17989
665 Tables 1, 2 and 3 redesignated from Tables 1, 3 and 4, Part 660, and amended 17989
Figures 1 and 2 redesignated from Figures 1 and 2, Part 660, and amended 17989
679 Temporary regulations **57518, 57803, 58983, 59675, 59676, 60742, 61067, 65863, 70553, 71039, 73389, 74208, 77067**
Fishery management measures **74208**
Temporary regulations ....3247, 4311, 4528, 5014, 6230, 6985, 6986, 8808, 8993, 9476—9479, 9739, 9977, 10451, 10625, 10870, 10894, 11165, 11324, 11541, 12300, 13025, 13026, 13304, 13777, 14824, 14825, 18022, 18230, 18684, 19129, 19829, 23874, 25508, 25781, 26265, 28285, 30300, 34021, 34022, 35835, 38797, 39015, 40028, 40029, 40934, 40935, 40936, 41178, 41738, 42060, 42061, 43074
Fishery management measures 3429
679.2 Amended **75082**
Amended; eff. 1-20-08 17381
Amended 20349, 36702
679.4 (k)(3)(iv)(A) revised 36702
679.5 (a)(1)(ii)(A), (B), (C), (m)(3)(v) and (n)(2)(iv)(D) amended **75082**
(a)(1)(iv)(C) correctly added; (k)(1) heading, (g)(3)(iii), (4)(i) and (l)(1)(iii)(B) correctly revised **75421**
(a)(7)(iv)(C)(*3*) revised; eff. 1-20-08 17381
679.7 (m) added; eff. 1-20-08 17381
(a)(14)(i) revised; (a)(20), (21) and (22) added 36702
679.20 (i)(1) amended **75082**
679.21 (b)(1) amended **75082**
679.22 (a)(11) and (b)(3) removed 1699
(b)(6) revised 31107
(a)(12) revised; (a)(13), (14), (15), (b)(8), (9) and (10) added 36703
679.24 (b)(4) revised 36703
679.27 (b)(4) and (j) added; eff. 1-20-08 17381
679.28 (g)(1) and (4)(iii) revised 20349
(f)(3)(iv) and (6) revised 36703
679.40 (g) revised 36492
679.50 (c)(6) added; eff.1-20-08 17382
(g)(1)(iii)(B)(*1*) and (2)(iii)(B)(*1*) revised 20349
679 Table 2 removed; Tables 2A through 2D added **75083**
Figures 16 and 17 correctly removed **75421**
Figure 21 removed 1699
Table 10 revised 12628
Figure 22 added 31107
Tables 22 through 27 added 36703
680.4 (b) and (c) revised 32864
680.5 (b)(2), (c)(1) heading, (i), (ii) and (2) heading correctly revised; (c)(2), (d)(4)(i), (7)(i) and (xxi) correctly amended; (b)(3) correctly removed **75421**
680.6 (b)(1), (d)(1), (f)(1) and (h)(1) amended 38114
680.20 (a)(1), (h)(3)(iv)(A) and (5)(iv) correctly amended **75421**
(h)(3)(iv)(A) and (v) introductory text revised 40033
680.22 (a)(1)(i) revised; (f) added 38301
680.23 (b)(4) correctly amended **75421**
680.40 (c)(4)(vi) correctly amended **75421**
(b)(2)(ii)(A), (iii) table and (d)(2)(iv)(B) amended 32864
680.41 (l)(1)(i) amended 32864
680.42 (a)(3)(ii), (4)(ii), (b)(3)(iii), (c)(2) and (4) correctly amended **75421**
(a)(2)(i)(A) table, (B) table and (C) table correctly amended 75422
(a)(2)(i), (3)(i), (4)(i) and (c)(1) revised 32865
680 Table 9 corrected **75421**
Table 1 revised 32866

NOTE: **Boldface page numbers indicate 2005 changes.**

CHANGES OCTOBER 1, 2005 THROUGH JULY 31, 2006

Tables 7, 8 and 9 revised 32867
697.2 Amended 13037
697.3 (b) revised.....13037
697.4 (a)(7)(iv) and (b) revised 13037
697.7 (c)(1)(i) and (v) revised; (c)(1)(xxvii), (xxviii) and (xxix) added 13037
697.18 (f) revised.....13037
697.20 Revised 13038
697.21 (c) and (f) revised 13039
697.22 (c) added 13039

Proposed Rules:

10.....20168, 36742
13 .....20168, 25894, 36742
14.....5041, 9080
16 .....**61933, 73426**
..... 17790
17 .....**57851, 58361, 60051, 60608, 61591, 61770, 66492, 66906, 67956, 68294, 68982, 69303, 69717, 69854, 69922, 70779, 71795, 72776, 72973, 73190, 73699, 74284, 74426, 75546, 76018**
..... 315, 3158, 4092, 4097, 4337, 4341, 5516, 6241, 6634, 6745, 7497, 7715, 8238, 8251, 8252, 8258, 8556, 8818, 9988, 10631, 11367, 15266, 15966, 16090, 18456, 19157, 19158, 19452, 20168, 20607, 20625, 20636, 20637, 23886, 26007, 26311, 26315, 26444, 28293, 28653, 29886, 29908, 31137, 32496, 32746, 33703, 34196, 34566, 35048, 35406, 36742, 36743, 36745, 37525, 37881, 38593, 40588, 41410, 42442
18 14446
20 .....18562, 30786, 43008
21 .....**59710, 60052**
..... 35599
22.....8265, 28294, 35599
23 .....20168, 25894, 36742
32 41864
91 18697
100.....**76010**
..... 25528
216.....**73426**
.....17790, 25544
222.....19675
223 .....**67130, 72099**
.....3033, 4344, 15666, 15680, 19675, 20941, 28294
224.....**67130**
..... 4344, 36299
226.....**66332**
..... 6999, 34571
228 8265
229 .....20941, 34299
270 3797
300.....4876, 39642
600 .....**71449, 76436**
..... 10459
622.....**60058, 67985, 69132, 70575, 70780**
..... 8831, 12662, 16275, 17062, 24635, 28841, 28842, 33423
635 .....**58177, 73980, 76441**
.....7499, 8557, 9507, 15680, 28842
648.....**65874, 69722, 72100, 74285, 75111, 75114, 76436**
....11060, 12665, 12669, 14467, 15147, 16091, 16111, 26726, 27981, 33721, 35600, 38352, 42522, 42794
660.....**59296, 61595, 61597, 62087, 69502, 70054, 71258, 71260, 72777, 75115**
..... 1998, 2510, 3254, 4886, 6315, 25558, 33432, 36506
665 .....32911, 36049
679.....**61775, 69505, 71450, 74723, 74739**
..... 386, 6031, 6442, 8269, 14470, 15152, 15687, 26728, 27984, 33040, 35859, 39046
680....9770, 14153, 16278, 20378, 20966, 25808, 26728
697.....**73717**

NOTE: **Boldface page numbers indicate 2005 changes.**

2005

70 FR Page

57483–57724	Oct. 3
57725–57991	4
57993–58289	5
58291–58601	6
58603–58968	7
58969–59208	11
59209–59620	12
59621–59985	13
59987–60202	14
60203–60403	17
60405–60714	18
60715–61023	19
61025–61209	20
61211–61348	21
61349–61545	24
61547–61712	25
61713–61883	26
61885–62054	27
62055–62227	28
62229–65823	31
65825–66246	Nov. 1
66247–66745	2
66747–67083	3
67085–67338	4
67339–67640	7
67641–67899	8
67901–68328	9
68329–69039	10
69041–69245	14
69247–69419	15
69421–69630	16
69631–69889	17
69891–70030	18
70031–70481	21
70483–70701	22
70703–70989	23
70991–71209	25
71211–71379	28
71381–71748	29
71749–72064	30
72065–72194	Dec. 1
72195–72348	2
72349–72576	5
72577–72697	6
72699–72879	7
72881–73122	8
73123–73345	9
73347–73552	12
73553–73904	13
73905–74191	14
74193–74638	15
74639–74993	16
74995–75377	19
75379–75709	20
75711–75927	21
75929–76128	22
76129–76376	23
76377–76669	27
76671–76970	28
76971–77296	29
77297–77752	30

2006

71 FR Page

1–230	Jan. 3
231–536	4
537–872	5
873–1387	6
1389–1471	9
1473–1681	10
1683–1914	11
1915–2133	12
2135–2451	13
2453–2855	17
2857–2989	18
2991–3203	19
3205–3407	20
3409–3752	23
3753–4032	24
4033–4230	25
4231–4449	26
4451–4804	27
4805–4973	30
4975–5153	31
5155–5578	Feb. 1
5579–5775	2
5777–5965	3
5967–6190	6
6191–6331	7
6333–6660	8
6661–6971	9
6973–7392	10
7393–7672	13
7673–7841	14
7843–8200	15
8201–8433	16
8435–8788	17
8789–8920	21
8921–9254	22
9255–9423	23
9425–9689	24
9691–9896	27
9897–10410	28
10411–10603	Mar. 1
10605–10830	2
10831–11133	3
11135–11286	6
11287–11504	7
11505–12117	8
12119–12276	9
12277–12612	10
12613–12989	13
12991–13241	14
13243–13523	15
13525–13735	16
13737–13921	17
13923–14087	20

14089–14353	21
14355–14628	22
14629–14793	23
14795–15003	24
15005–15320	27
15321–15556	28
15557–16013	29
16015–16192	30
16193–16476	31
16477–16689	Apr. 3
16691–16972	4
16973–17334	5
17335–17689	6
17691–17965	7
17967–18159	10
18161–18588	11
18589–19096	12
19097–19426	13
19427–19619	14
19621–19803	17
19805–19982	18
19983–20334	19
20335–20515	20
20517–20862	21
20863–23854	24
23855–24550	25
24551–24801	26
24803–25057	27
25058–25482	28
25483–25738	May 1
25739–25917	2
25919–26188	3
26189–26407	4
26409–26673	5
26675–26815	8
26817–27183	9
27185–27381	10
27383–27582	11
27583–27943	12
27945–28225	15
28227–28544	16
28545–28757	17
28759–29060	18
29061–29239	19
29241–29564	22
29565–29755	23
29757–30046	24
30047–30261	25
30263–30558	26
30559–30791	30
30793–31068	31
31069–31914	June 1
31915–32263	2
32265–32414	5
32415–32799	6
32801–33145	7
33147–33373	8
33375–33592	9
33593–33988	12
33989–34230	13
34231–34505	14
34507–34786	15
34787–35141	16
35143–35371	19
35373–35489	20
35491–35769	21
35771–35994	22
35995–36183	23
36185–36475	26
36477–36660	27
36661–36977	28
36979–37487	29
37489–37805	30
37807–38052	July 3
38053–38258	5
38259–38510	6
38511–38751	7
38753–38978	10
38979–39202	11
39203–39509	12
39511–40001	13
40003–40382	14
40383–40636	17
40637–40873	18
40875–41089	19
41091–41344	20
41345–41722	21
41723–42015	24
42017–42239	25
42241–42565	26
42567–42746	27
42747–43030	28
43031–43341	31

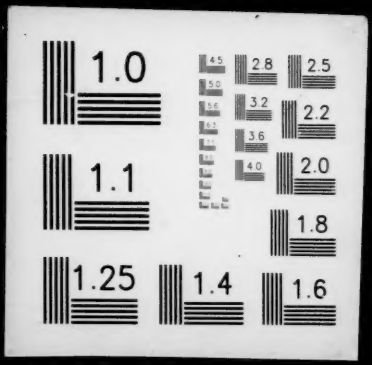
1.0
4.5
2.8
2.5
5.0
3.2
2.2
5.6
3.6
4.0
2.0
1.1
1.8
1.25
1.4
1.6